

Volume 4, Figure 11.3

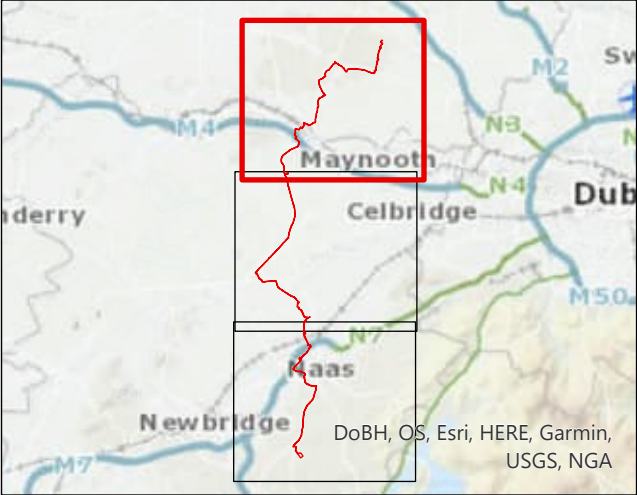

Legend

- Joint Bay
- Chainage
- Access Tracks
- Proposed cable route
- Gravel Aquifer
 - Locally important gravel aquifer
- Locally Important Aquifers (Lg, Lm, Lk, Li)
 - Locally Important Aquifer - Bedrock which is generally moderately productive in Local Zones
 - Locally Important Aquifer - Bedrock which is generally moderately productive

01	Apr 2023	Final	MP	SJ	FL	FB
Rev.	Date	Purpose of revision	Drawn	Check'd	Rev'd	Appr'd

Client



Jacobs

Merrion House, Merrion Road, Dublin, D04 R2C5, Ireland.
www.jacobs.com

Project

Kildare-Meath Grid Upgrade

Drawing Title

Aquifer designations
Sheet 1 of 3

Drawing Status

Final

Scale @ A3

1:50,000

DO NOT SCALE

Jacobs No.

321084AH

Client No.

CP966

Drawing No.

321084AH-JAC-ZZ-XX-DR-K-3538

© Copyright 2023 Jacobs Engineering Ireland Limited. The concepts and information contained in this document are the property of Jacobs. Use or copying of this document in whole or in part without the written permission of Jacobs constitutes an infringement of copyright. Limitation: This drawing has been prepared on behalf of, and for the exclusive use of Jacobs' Client, and is subject to, and issued in accordance with, the provisions of the contract between Jacobs and the Client. Jacobs accepts no liability or responsibility whatsoever for, or in respect of, any use of, or reliance upon, this drawing by any third party.

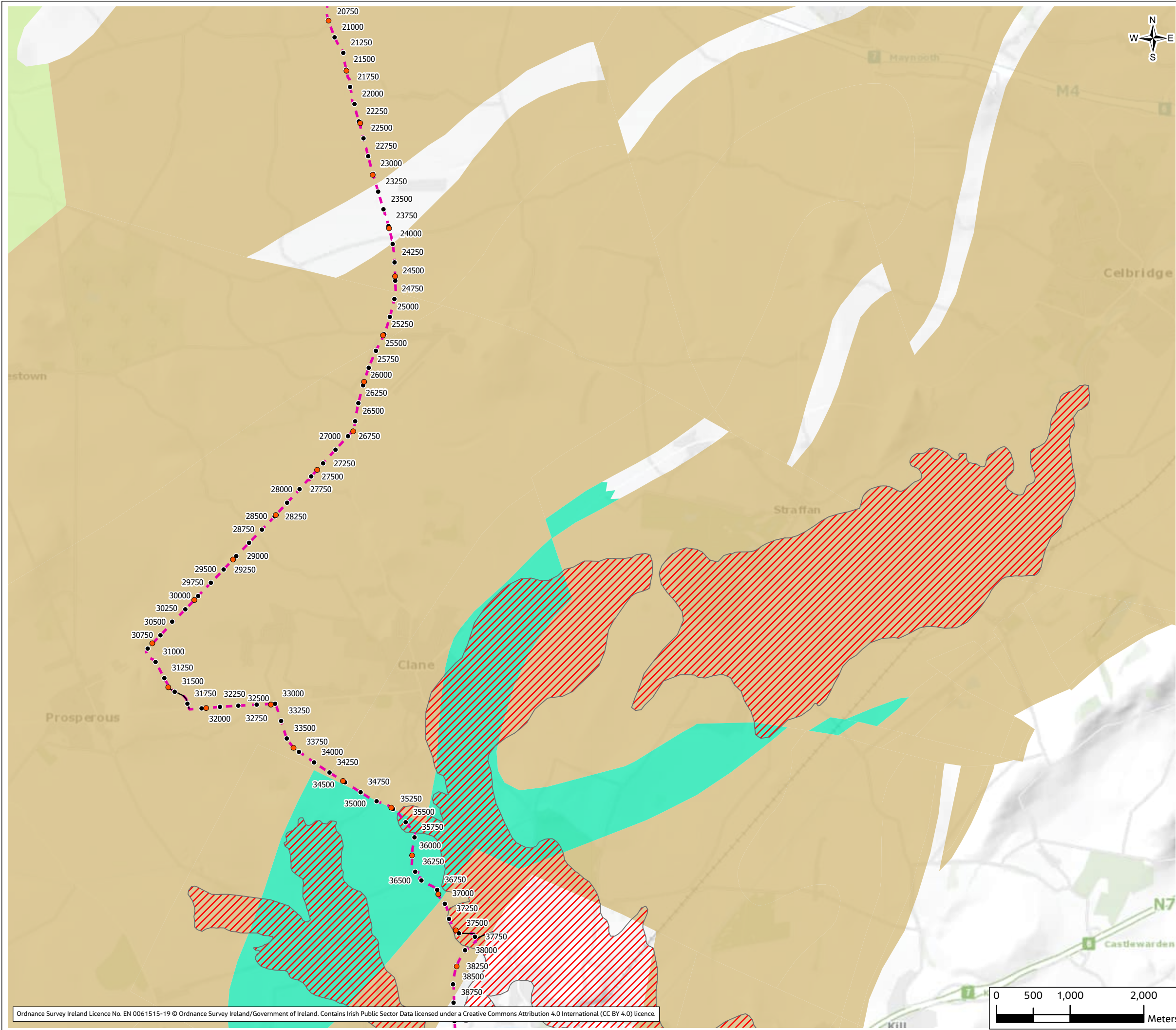

Ordnance Survey Ireland Licence No. EN 0061515-19 © Ordnance Survey Ireland/Government of Ireland. Contains Irish Public Sector Data licensed under a Creative Commons Attribution 4.0 International (CC BY 4.0) licence.

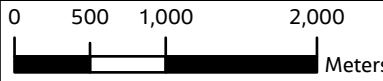

Volume 4, Figure 11.3

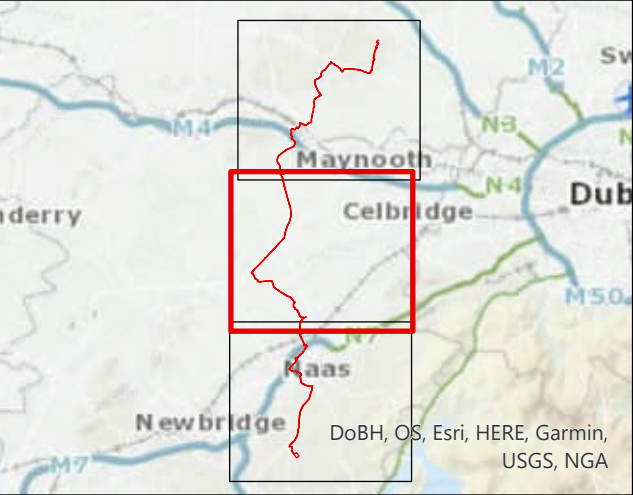

Legend

- Joint Bay
- Chainage
- Access Tracks
- Proposed cable route

Gravel Aquifer

- Locally important gravel aquifer

Locally Important Aquifers (Lg, Lm, Lk, Li)

- Locally Important Aquifer - Karstified
- Locally Important Aquifer - Bedrock which is generally moderately productive in Local Zones
- Locally Important Aquifer - Bedrock which is generally moderately productive

Rev.	Date	Purpose of revision	Drawn	Check'd	Rev'd	Appr'd
01	Apr 2023	Final	MP	SJ	FL	FB

Client



Jacobs

Merrion House, Merrion Road, Dublin, D04 R2C5, Ireland.
www.jacobs.com

Project

Kildare-Meath Grid Upgrade

Drawing Title

Aquifer designations

Sheet 2 of 3

Drawing Status

Final

Scale @ A3

1:50,000

DO NOT SCALE

Jacobs No.

321084AH

Client No.

CP966

Drawing No.

321084AH-JAC-ZZ-XX-DR-K-3539

© Copyright 2023 Jacobs Engineering Ireland Limited. The concepts and information contained in this document are the property of Jacobs. Use or copying of this document in whole or in part without the written permission of Jacobs constitutes an infringement of copyright. Limitation: This drawing has been prepared on behalf of, and for the exclusive use of, Jacobs' Client, and is subject to, and issued in accordance with, the provisions of the contract between Jacobs and the Client. Jacobs accepts no liability or responsibility whatsoever for, or in respect of, any use of, or reliance upon, this drawing by any third party.

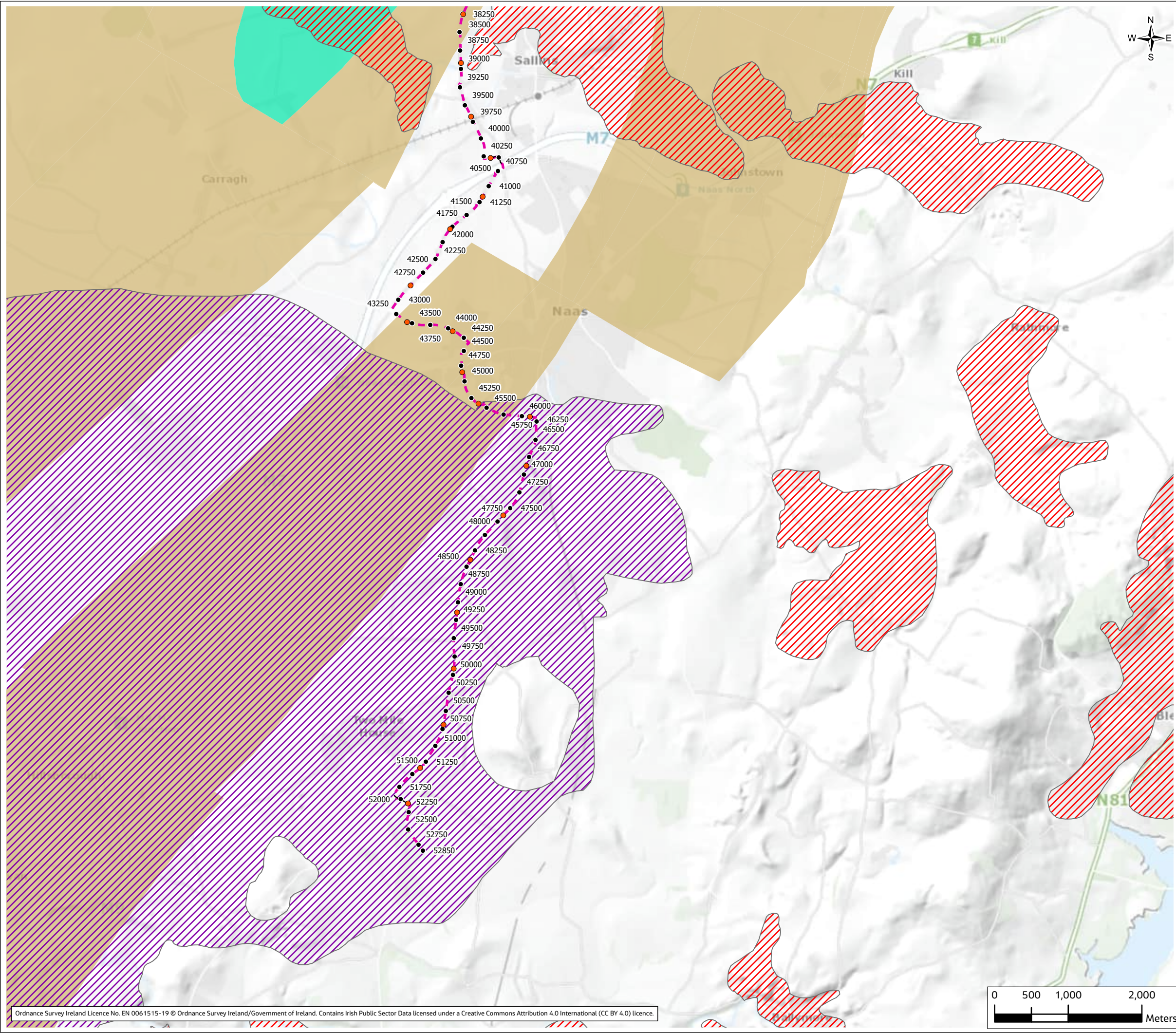

Volume 4, Figure 11.3

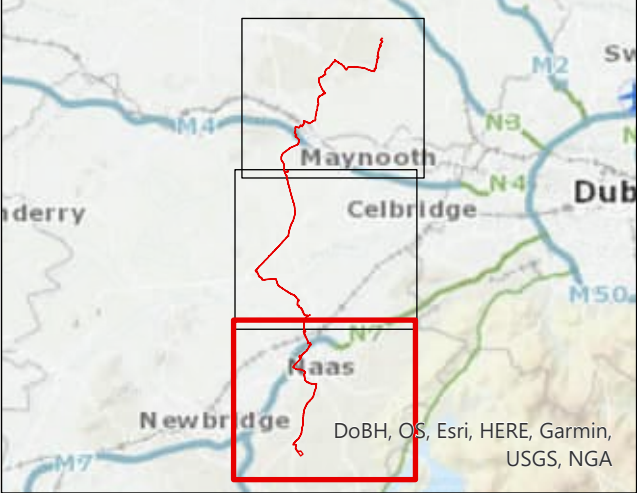

Legend

- Joint Bay
- Chainage
- Access Tracks
- Proposed cable route

Gravel Aquifer

- Locally important gravel aquifer
- Regionally important gravel aquifer

Locally Important Aquifers (Lg, Lm, Lk, Li)

- Locally Important Aquifer - Karstified
- Locally Important Aquifer - Bedrock which is generally moderately productive in Local Zones

01	Apr 2023	Final	MP	SJ	FL	FB
Rev.	Date	Purpose of revision	Drawn	Check'd	Rev'd	Appr'd

Client

Jacobs
Merrion House, Merrion Road, Dublin, D04 R2C5, Ireland.
www.jacobs.com

Project

Kildare-Meath Grid Upgrade

Drawing Title

Aquifer designations

Sheet 3 of 3

Drawing Status

Final

Scale @ A3	1:50,000	DO NOT SCALE
Jacobs No.	321084AH	
Client No.	CP966	

Drawing No.

321084AH-JAC-ZZ-XX-DR-K-3540

© Copyright 2023 Jacobs Engineering Ireland Limited. The concepts and information contained in this document are the property of Jacobs. Use or copying of this document in whole or in part without the written permission of Jacobs constitutes an infringement of copyright. Limitation: This drawing has been prepared on behalf of, and for the exclusive use of Jacobs' Client, and is subject to, and issued in accordance with, the provisions of the contract between Jacobs and the Client. Jacobs accepts no liability or responsibility whatsoever for, or in respect of, any use of, or reliance upon, this drawing by any third party.

