

Figure 10.5

Legend

Planning Application Boundary

01	Apr 2023	Final	BP	SJ	FL	FB
Rev.	Date	Purpose of revision	Drawn	Check'd	Rev'd	Appr'd

Client

EirGrid

Jacobs
Merrion House, Merrion Road, Dublin, D04 R2C5, Ireland.
www.jacobs.com

Project

Kildare-Meath Grid Upgrade

Drawing Title

Overview map of bat survey locations

Drawing Status

Final

Scale @ A3

1:145,000

DO NOT SCALE

Jacobs No.

321084AH

Client No.

CP966

Drawing No.

321084AH-JAC-ZZ-XX-DR-K-3113

© Copyright 2023 Jacobs Engineering Ireland Limited. The concepts and information contained in this document are the property of Jacobs. Use or copying of this document in whole or in part without the written permission of Jacobs constitutes an infringement of copyright. Limitation: This drawing has been prepared on behalf of, and for the exclusive use of Jacobs' Client, and is subject to, and issued in accordance with, the provisions of the contract between Jacobs and the Client. Jacobs accepts no liability or responsibility whatsoever for, or in respect of, any use of, or reliance upon, this drawing by any third party.



Ordnance Survey Ireland Licence No. EN 0061515-19 © Ordnance Survey Ireland/Government of Ireland. Contains Irish Public Sector Data licensed under a Creative Commons Attribution 4.0 International (CC BY 4.0) licence.

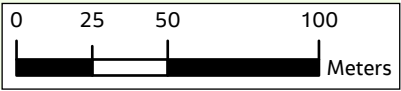
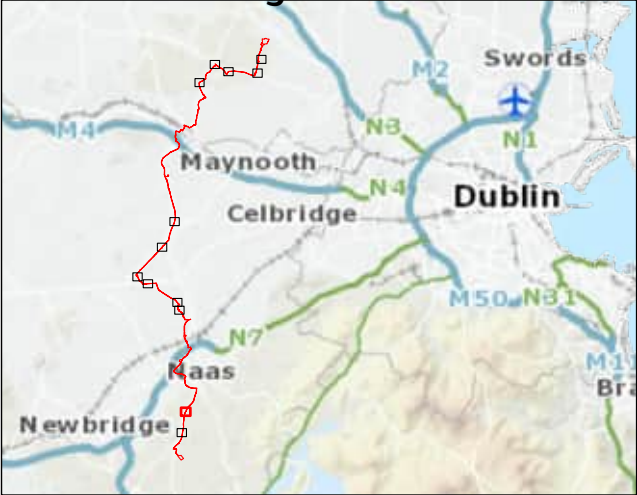

Figure 10.5



Legend

- Proposed Cable Route
- Planning Application Boundary
- ✚ Bat Survey Location

Ground assessment of roosting potential

- High Potential (Count 1)

Bat Survey Location 1
Bat species recorded flying outside trees but not emerging or re-entering during emergence / re-entry surveys

P.pip	P.pyg	P sp.	M sp.	N.lei	P.aur	P.nat
YES	YES	No	YES	YES	YES	No

01	Apr 2023	Final	BP	SJ	FL	FB
Rev.	Date	Purpose of revision	Drawn	Check'd	Rev'd	Appr'd

Client

Jacobs
Merrion House, Merrion Road, Dublin, D04 R2C5, Ireland.
www.jacobs.com

Project

Kildare-Meath Grid Upgrade

Drawing Title

Potential of trees to support bat roots plus dusk/dawn survey locations with their bat activity

Bat Survey Location 1

Drawing Status

Final

Scale @ A3	1:2,500	DO NOT SCALE
Jacobs No.	321084AH	
Client No.	CP966	

Drawing No.

321084AH-JAC-ZZ-XX-DR-K-3114

© Copyright 2023 Jacobs Engineering Ireland Limited. The concepts and information contained in this document are the property of Jacobs. Use or copying of this document in whole or in part without the written permission of Jacobs constitutes an infringement of copyright. Limitation: This drawing has been prepared on behalf of, and for the exclusive use of Jacobs' Client, and is subject to, and issued in accordance with, the provisions of the contract between Jacobs and the Client. Jacobs accepts no liability or responsibility whatsoever for, or in respect of, any use of, or reliance upon, this drawing by any third party.

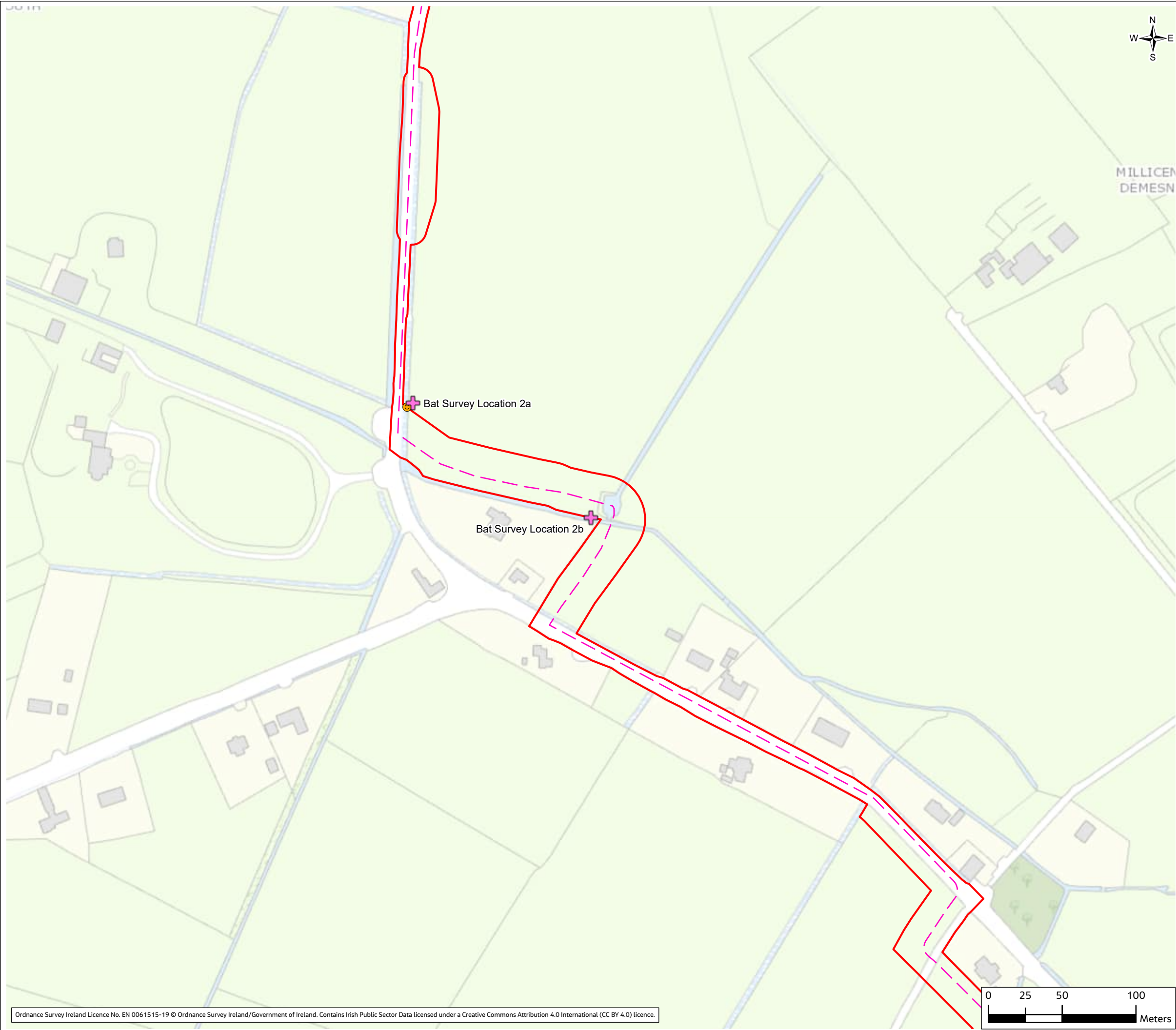

Ordnance Survey Ireland Licence No. EN 0061515-19 © Ordnance Survey Ireland/Government of Ireland. Contains Irish Public Sector Data licensed under a Creative Commons Attribution 4.0 International (CC BY 4.0) licence.

Figure 10.5

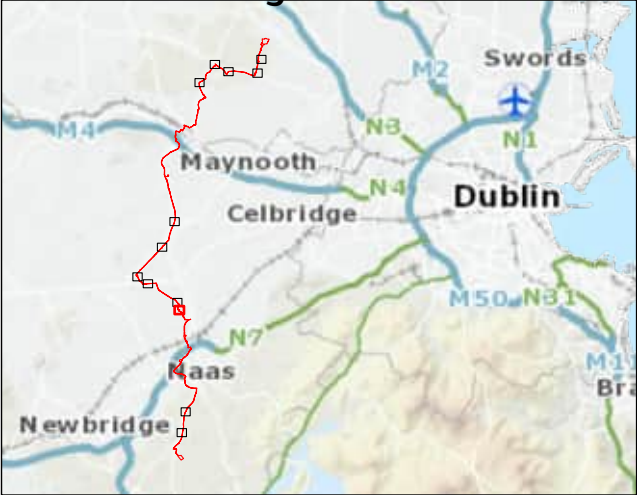

- Legend**
- Proposed Cable Route
 - Planning Application Boundary
 - + Bat Survey Location
 - Ground assessment of roosting potential
 - Moderate Potential (Count 1)

Bat Survey Location 2a
Bat species recorded flying outside trees but not emerging or re-entering during emergence / re-entry surveys

P.pip	P.pyg	P sp.	M sp.	N.lei	P.aur	P.nat
YES	YES	No	YES	YES	No	No

Bat Survey Location 2b
Bat species recorded flying outside trees but not emerging or re-entering during emergence / re-entry surveys

P.pip	P.pyg	P sp.	M sp.	N.lei	P.aur	P.nat
YES	YES	No	YES	YES	YES	No

01	Apr 2023	Final	BP	SJ	FL	FB
Rev.	Date	Purpose of revision	Drawn	Check'd	Rev'd	Appr'd

Client



Jacobs

Merrion House, Merrion Road, Dublin, D04 R2C5, Ireland.
www.jacobs.com

Project
Kildare-Meath Grid Upgrade

Drawing Title
Potential of trees to support bat roots plus dusk/dawn survey locations with their bat activity
Bat Survey Location 2a and 2b

Drawing Status
Final

Scale @ A3
1:2,500
DO NOT SCALE

Jacobs No.
321084AH

Client No.
CP966

Drawing No.
321084AH-JAC-ZZ-XX-DR-K-3115

© Copyright 2023 Jacobs Engineering Ireland Limited. The concepts and information contained in this document are the property of Jacobs. Use or copying of this document in whole or in part without the written permission of Jacobs constitutes an infringement of copyright. Limitation: This drawing has been prepared on behalf of, and for the exclusive use of Jacobs' Client, and is subject to, and issued in accordance with, the provisions of the contract between Jacobs and the Client. Jacobs accepts no liability or responsibility whatsoever for, or in respect of, any use of, or reliance upon, this drawing by any third party.

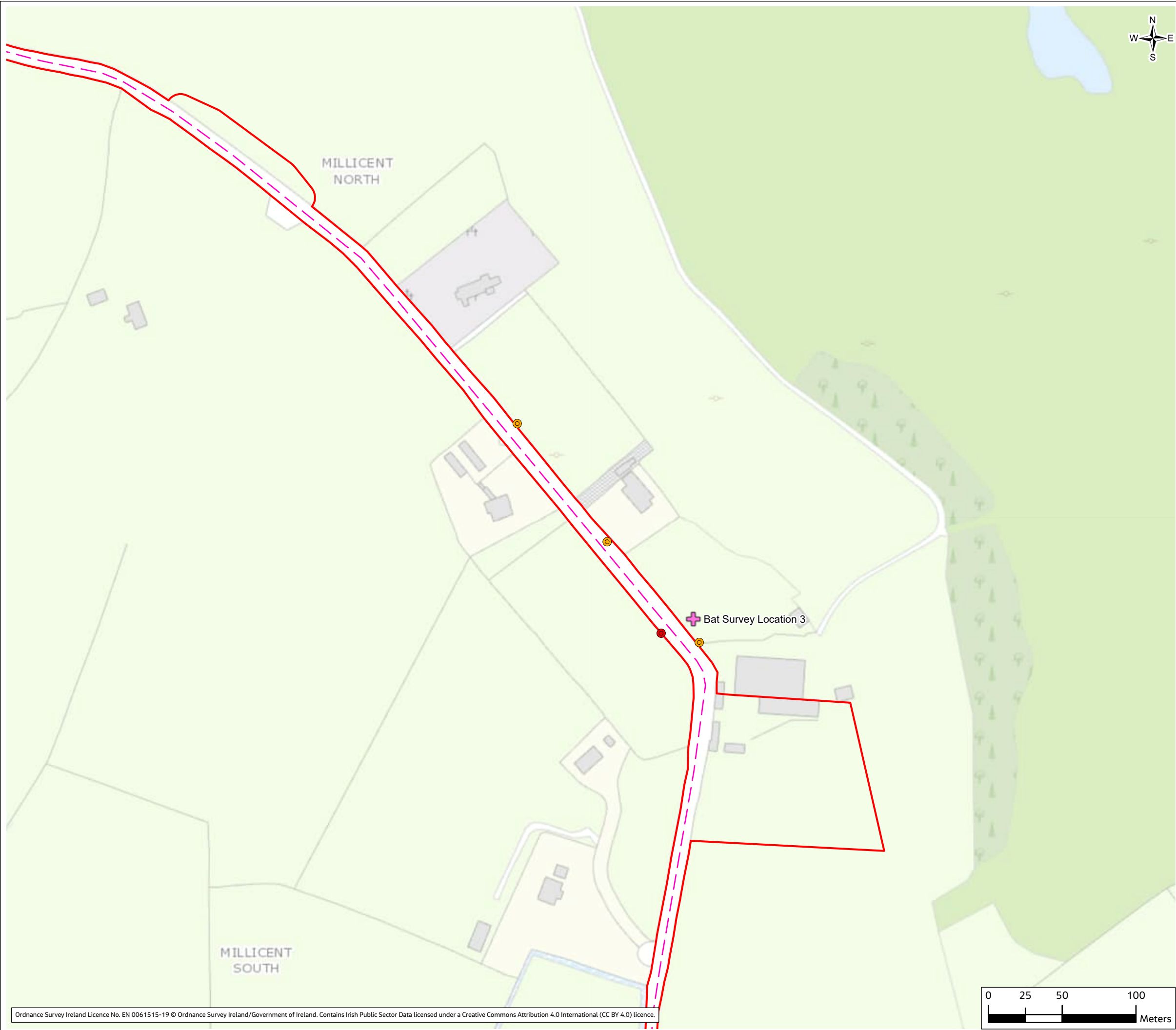

Ordnance Survey Ireland Licence No. EN 0061515-19 © Ordnance Survey Ireland/Government of Ireland. Contains Irish Public Sector Data licensed under a Creative Commons Attribution 4.0 International (CC BY 4.0) licence.

Figure 10.5

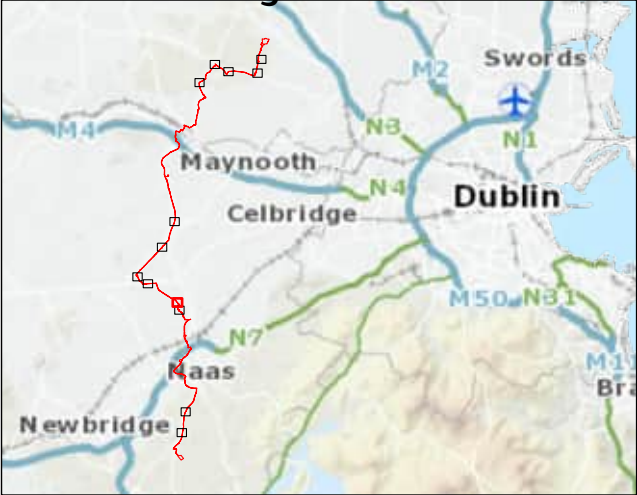

- Legend**
- Proposed Cable Route
 - Planning Application Boundary
 - + Bat Survey Location
 - Ground assessment of roosting potential
 - High Potential (Count 1)
 - Moderate Potential (Count 3)

Bat Survey Location 3
Bat species recorded flying outside trees but not emerging or re-entering during emergence / re-entry surveys

P.pip	P.pyg	P.sp.	M.sp.	N.lei	P.aur	P.nat
YES	YES	No	YES	YES	YES	No

01	Apr 2023	Final	BP	SJ	FL	FB
Rev.	Date	Purpose of revision	Drawn	Check'd	Rev'd	Appr'd

Client



Jacobs

Merrion House, Merrion Road, Dublin, D04 R2C5, Ireland.
www.jacobs.com

Project
Kildare-Meath Grid Upgrade

Drawing Title
Potential of trees to support bat roots plus dusk/dawn survey locations with their bat activity
Bat Survey Location 3

Drawing Status
Final

Scale @ A3
1:2,500
DO NOT SCALE

Jacobs No.
321084AH

Client No.
CP966

Drawing No.
321084AH-JAC-ZZ-XX-DR-K-3116

© Copyright 2023 Jacobs Engineering Ireland Limited. The concepts and information contained in this document are the property of Jacobs. Use or copying of this document in whole or in part without the written permission of Jacobs constitutes an infringement of copyright. Limitation: This drawing has been prepared on behalf of, and for the exclusive use of Jacobs' Client, and is subject to, and issued in accordance with, the provisions of the contract between Jacobs and the Client. Jacobs accepts no liability or responsibility whatsoever for, or in respect of, any use of, or reliance upon, this drawing by any third party.



Ordnance Survey Ireland Licence No. EN 0061515-19 © Ordnance Survey Ireland/Government of Ireland. Contains Irish Public Sector Data licensed under a Creative Commons Attribution 4.0 International (CC BY 4.0) licence.

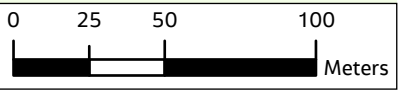
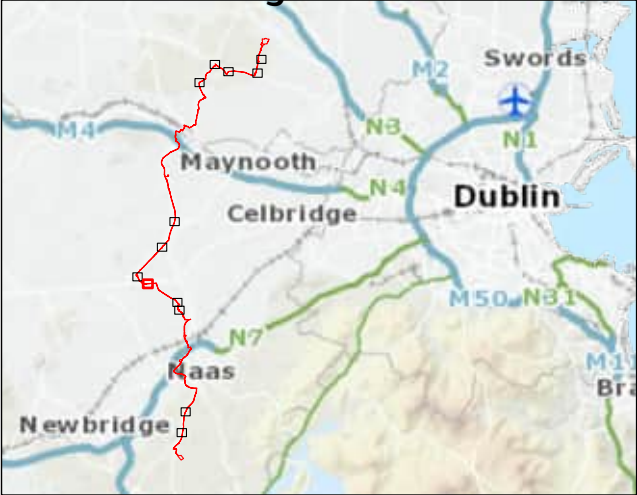

Figure 10.5



- Legend**
- Proposed Cable Route
 - Planning Application Boundary
 - + Bat Survey Location
 - Ground assessment of roosting potential
 - Moderate Potential (Count 1)

Bat Survey Location 4
Bat species recorded flying outside trees but not emerging or re-entering during emergence / re-entry surveys

P.pip	P.pyg	P sp.	M sp.	N.lei	P.aur	P.nat
YES	YES	No	No	YES	YES	No

01	Apr 2023	Final	BP	SJ	FL	FB
Rev.	Date	Purpose of revision	Drawn	Check'd	Rev'd	Appr'd

Client

Jacobs
Merrion House, Merrion Road, Dublin, D04 R2C5, Ireland.
www.jacobs.com

Project

Kildare-Meath Grid Upgrade

Drawing Title

Potential of trees to support bat roots plus dusk/dawn survey locations with their bat activity

Bat Survey Location 4

Drawing Status

Final

Scale @ A3	1:2,500	DO NOT SCALE
Jacobs No.	321084AH	
Client No.	CP966	

Drawing No.

321084AH-JAC-ZZ-XX-DR-K-3117

© Copyright 2023 Jacobs Engineering Ireland Limited. The concepts and information contained in this document are the property of Jacobs. Use or copying of this document in whole or in part without the written permission of Jacobs constitutes an infringement of copyright. Limitation: This drawing has been prepared on behalf of, and for the exclusive use of Jacobs' Client, and is subject to, and issued in accordance with, the provisions of the contract between Jacobs and the Client. Jacobs accepts no liability or responsibility whatsoever for, or in respect of, any use of, or reliance upon, this drawing by any third party.

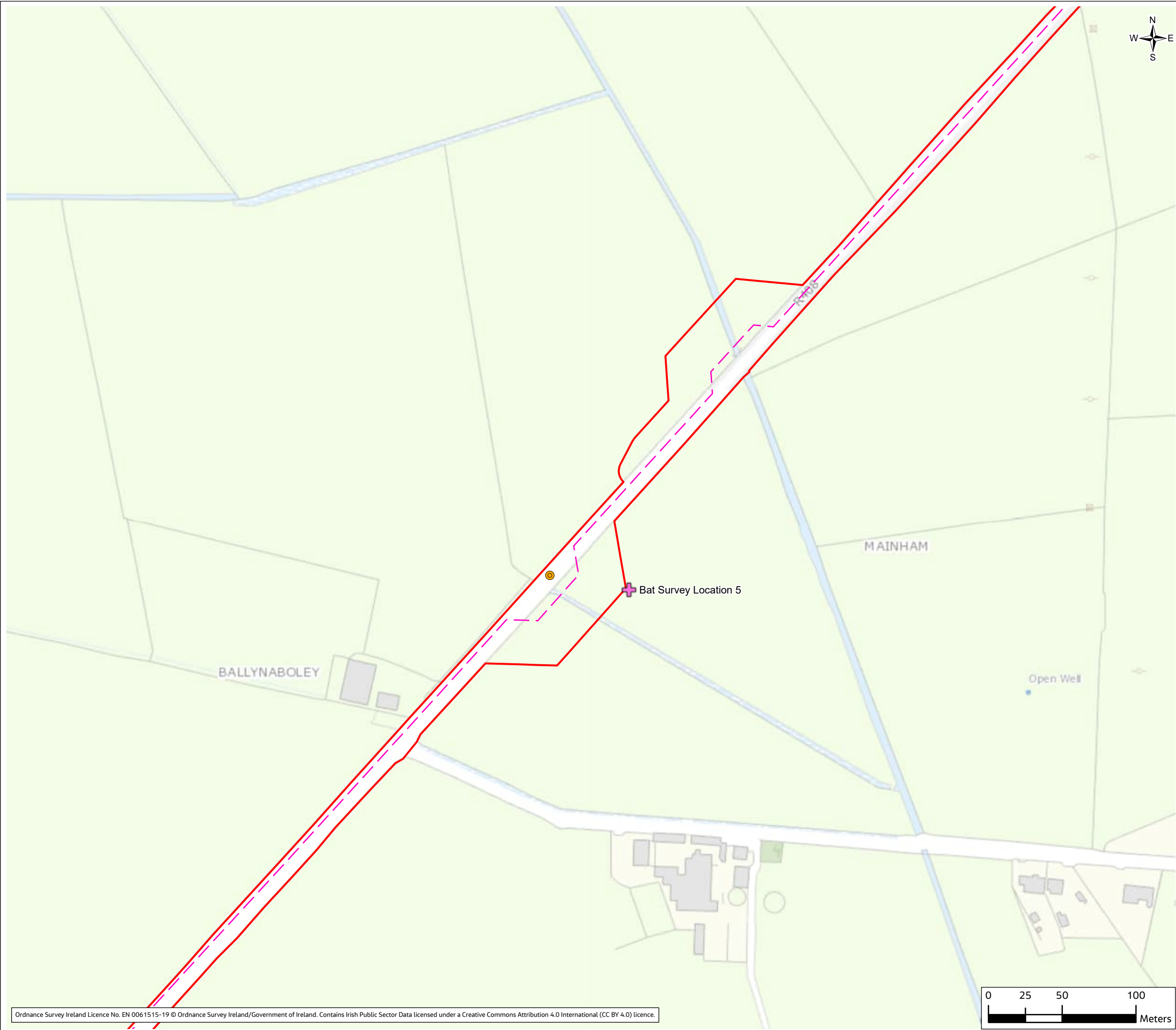

Ordnance Survey Ireland Licence No. EN 0061515-19 © Ordnance Survey Ireland/Government of Ireland. Contains Irish Public Sector Data licensed under a Creative Commons Attribution 4.0 International (CC BY 4.0) licence.

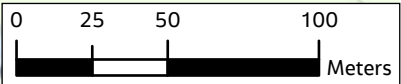
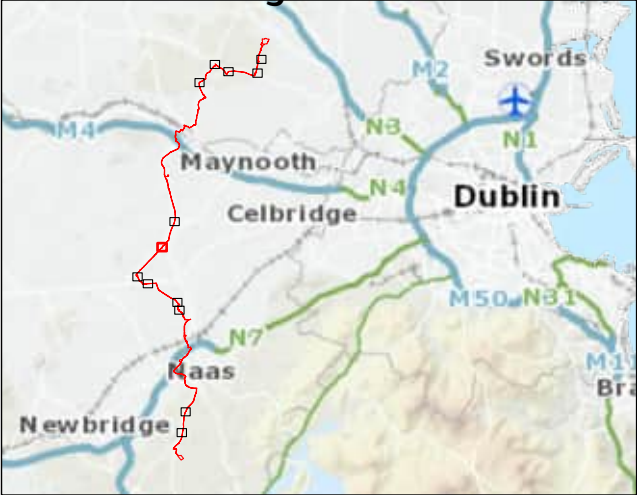

Figure 10.5



- Legend**
- Proposed Cable Route
 - Planning Application Boundary
 - ✚ Bat Survey Location
 - Ground assessment of roosting potential
 - Moderate Potential (Count 1)

Bat Survey Location 5
Bat species recorded flying outside trees but not emerging or re-entering during emergence / re-entry surveys

P.pip	P.pyg	P.sp.	M.sp.	N.lei	P.aur	P.nat
YES	YES	No	No	YES	YES	YES

01	Apr 2023	Final	BP	SJ	FL	FB
Rev.	Date	Purpose of revision	Drawn	Check'd	Rev'd	Appr'd

Client

Jacobs
Merrion House, Merrion Road, Dublin, D04 R2C5, Ireland.
www.jacobs.com

Project

Kildare-Meath Grid Upgrade

Drawing Title

Potential of trees to support bat roots plus dusk/dawn survey locations with their bat activity

Bat Survey Location 5

Drawing Status

Final

Scale @ A3	1:2,500	DO NOT SCALE
Jacobs No.	321084AH	
Client No.	CP966	

Drawing No.

321084AH-JAC-ZZ-XX-DR-K-3118

© Copyright 2023 Jacobs Engineering Ireland Limited. The concepts and information contained in this document are the property of Jacobs. Use or copying of this document in whole or in part without the written permission of Jacobs constitutes an infringement of copyright. Limitation: This drawing has been prepared on behalf of, and for the exclusive use of Jacobs' Client, and is subject to, and issued in accordance with, the provisions of the contract between Jacobs and the Client. Jacobs accepts no liability or responsibility whatsoever for, or in respect of, any use of, or reliance upon, this drawing by any third party.



Ordnance Survey Ireland Licence No. EN 0061515-19 © Ordnance Survey Ireland/Government of Ireland. Contains Irish Public Sector Data licensed under a Creative Commons Attribution 4.0 International (CC BY 4.0) licence.

Figure 10.5

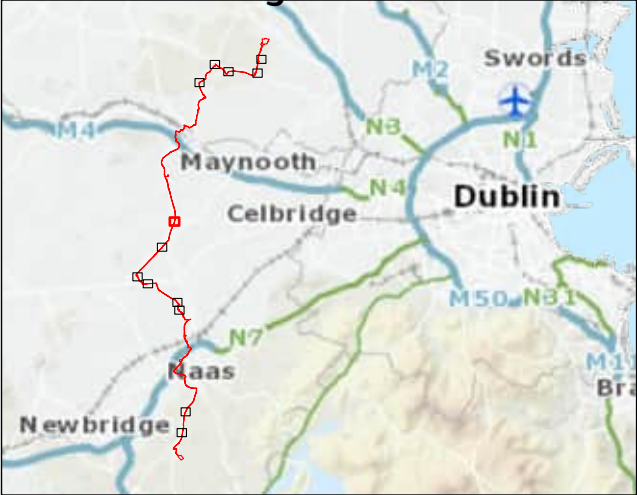

Legend

- Proposed Cable Route
- Planning Application Boundary
- ✚ Bat Survey Location

Ground assessment of roosting potential

- High Potential (Count 12)
- Moderate Potential (Count 8)
- Low Potential (Count 1)

Bat Survey Location 6
Bat species recorded flying outside trees but not emerging or re-entering during emergence / re-entry surveys

P.pip	P.pyg	P.sp.	M.sp.	N.lei	P.aur	P.nat
YES	YES	No	YES	YES	YES	No

01	Apr 2023	Final	BP	SJ	FL	FB
Rev.	Date	Purpose of revision	Drawn	Check'd	Rev'd	Appr'd

Client

Jacobs
Merrion House, Merrion Road, Dublin, D04 R2C5, Ireland.
www.jacobs.com

Project

Kildare-Meath Grid Upgrade

Drawing Title

Potential of trees to support bat roots plus dusk/dawn survey locations with their bat activity

Bat Survey Location 6

Drawing Status

Final

Scale @ A3	1:2,500	DO NOT SCALE
Jacobs No.	321084AH	
Client No.	CP966	

Drawing No.

321084AH-JAC-ZZ-XX-DR-K-3119

© Copyright 2023 Jacobs Engineering Ireland Limited. The concepts and information contained in this document are the property of Jacobs. Use or copying of this document in whole or in part without the written permission of Jacobs constitutes an infringement of copyright. Limitation: This drawing has been prepared on behalf of, and for the exclusive use of Jacobs' Client, and is subject to, and issued in accordance with, the provisions of the contract between Jacobs and the Client. Jacobs accepts no liability or responsibility whatsoever for, or in respect of, any use of, or reliance upon, this drawing by any third party.



Figure 10.5

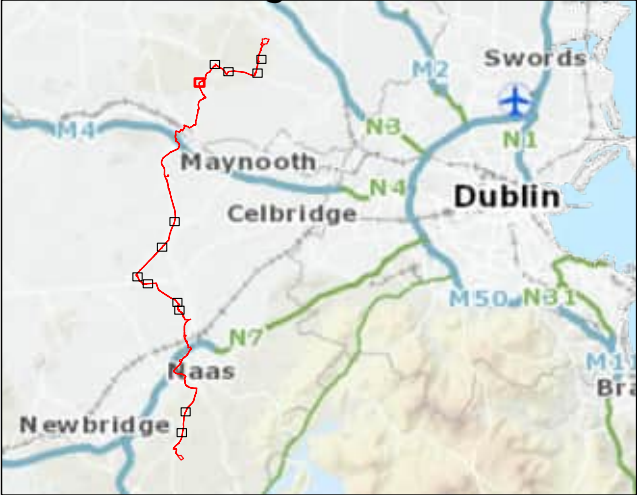

- Legend**
- Proposed Cable Route
 - Planning Application Boundary
 - ✚ Bat Survey Location
 - Ground assessment of roosting potential
 - Moderate Potential (Count 1)

Bat Survey Location 7
Bat species recorded flying outside trees but not emerging or re-entering during emergence / re-entry surveys

P.pip	P.pyg	P.sp.	M.sp.	N.lei	P.aur	P.nat
YES	YES	No	YES	YES	No	No

01	Apr 2023	Final	BP	SJ	FL	FB
Rev.	Date	Purpose of revision	Drawn	Check'd	Rev'd	Appr'd

Client

Jacobs
Merrion House, Merrion Road, Dublin, D04 R2C5, Ireland.
www.jacobs.com

Project

Kildare-Meath Grid Upgrade

Drawing Title

Potential of trees to support bat roots plus dusk/dawn survey locations with their bat activity

Bat Survey Location 7

Drawing Status

Final

Scale @ A3	1:2,500	DO NOT SCALE
------------	---------	--------------

Jacobs No.	321084AH
------------	----------

Client No.	CP966
------------	-------

Drawing No.	321084AH-JAC-ZZ-XX-DR-K-3120
-------------	------------------------------

© Copyright 2023 Jacobs Engineering Ireland Limited. The concepts and information contained in this document are the property of Jacobs. Use or copying of this document in whole or in part without the written permission of Jacobs constitutes an infringement of copyright. Limitation: This drawing has been prepared on behalf of, and for the exclusive use of Jacobs' Client, and is subject to, and issued in accordance with, the provisions of the contract between Jacobs and the Client. Jacobs accepts no liability or responsibility whatsoever for, or in respect of, any use of, or reliance upon, this drawing by any third party.

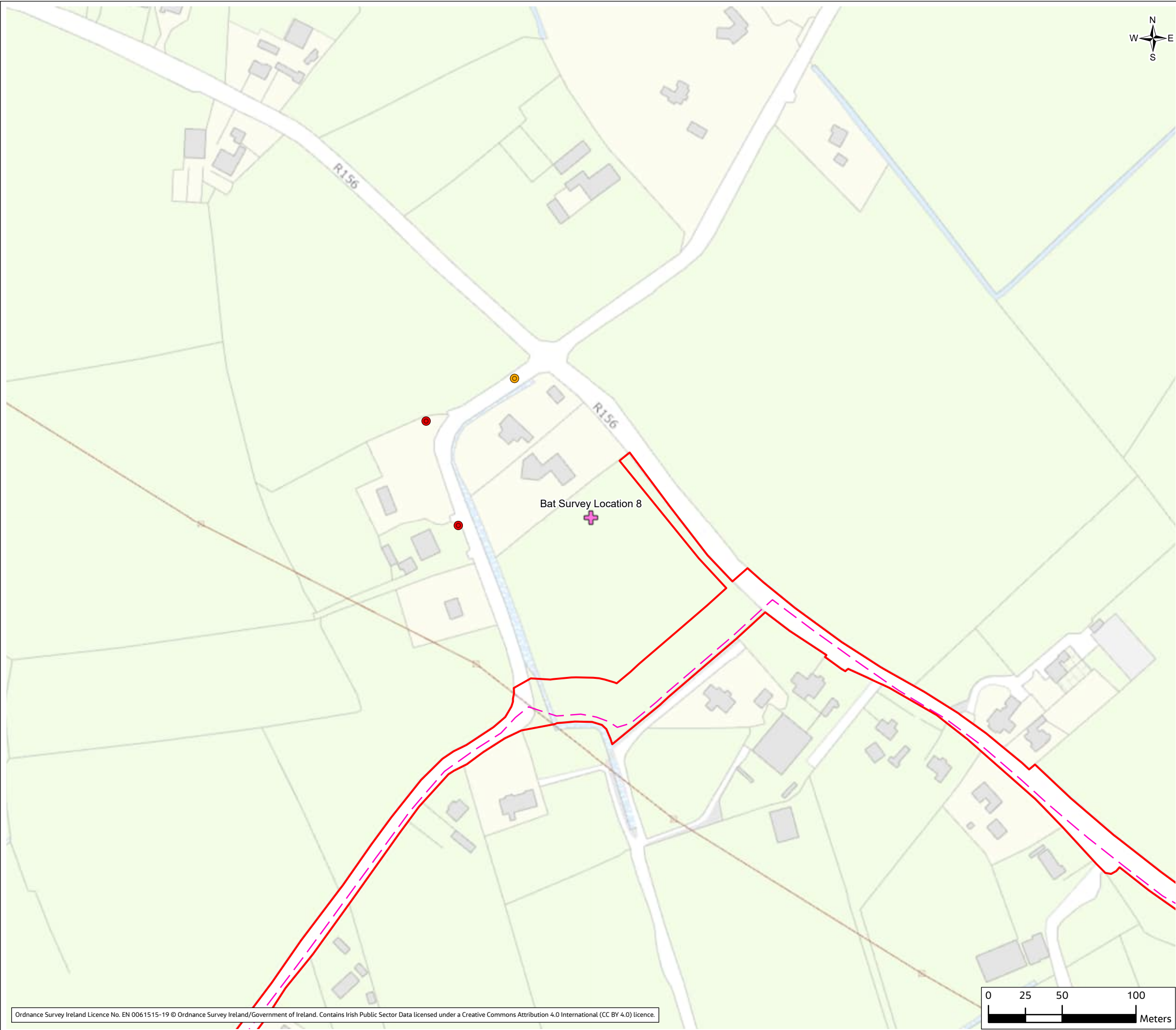

Ordnance Survey Ireland Licence No. EN 0061515-19 © Ordnance Survey Ireland/Government of Ireland. Contains Irish Public Sector Data licensed under a Creative Commons Attribution 4.0 International (CC BY 4.0) licence.

Figure 10.5

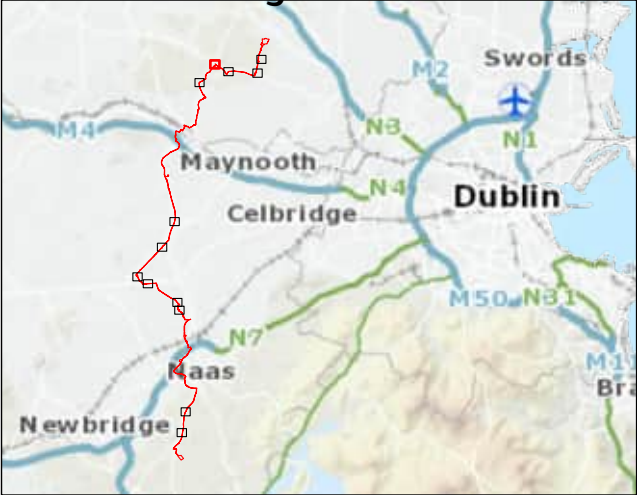

- Legend**
- Proposed Cable Route
 - Planning Application Boundary
 - ✚ Bat Survey Location
- Ground assessment of roosting potential
- High Potential (Count 2)
 - Moderate Potential (Count 1)

Bat Survey Location 8
Bat species recorded flying outside trees but not emerging or re-entering during emergence / re-entry surveys

P.pip	P.pyg	P.sp.	M.sp.	N.lei	P.aur	P.nat
YES	YES	No	YES	YES	No	YES

01	Apr 2023	Final	BP	SJ	FL	FB
Rev.	Date	Purpose of revision	Drawn	Check'd	Rev'd	Appr'd

Client

Jacobs
Merrion House, Merrion Road, Dublin, D04 R2C5, Ireland.
www.jacobs.com

Project
Kildare-Meath Grid Upgrade

Drawing Title
Potential of trees to support bat roots plus dusk/dawn survey locations with their bat activity
Bat Survey Location 8

Drawing Status
Final

Scale @ A3	1:2,500	DO NOT SCALE
Jacobs No.	321084AH	
Client No.	CP966	

Drawing No.
321084AH-JAC-ZZ-XX-DR-K-3121

© Copyright 2023 Jacobs Engineering Ireland Limited. The concepts and information contained in this document are the property of Jacobs. Use or copying of this document in whole or in part without the written permission of Jacobs constitutes an infringement of copyright. Limitation: This drawing has been prepared on behalf of, and for the exclusive use of Jacobs' Client, and is subject to, and issued in accordance with, the provisions of the contract between Jacobs and the Client. Jacobs accepts no liability or responsibility whatsoever for, or in respect of, any use of, or reliance upon, this drawing by any third party.

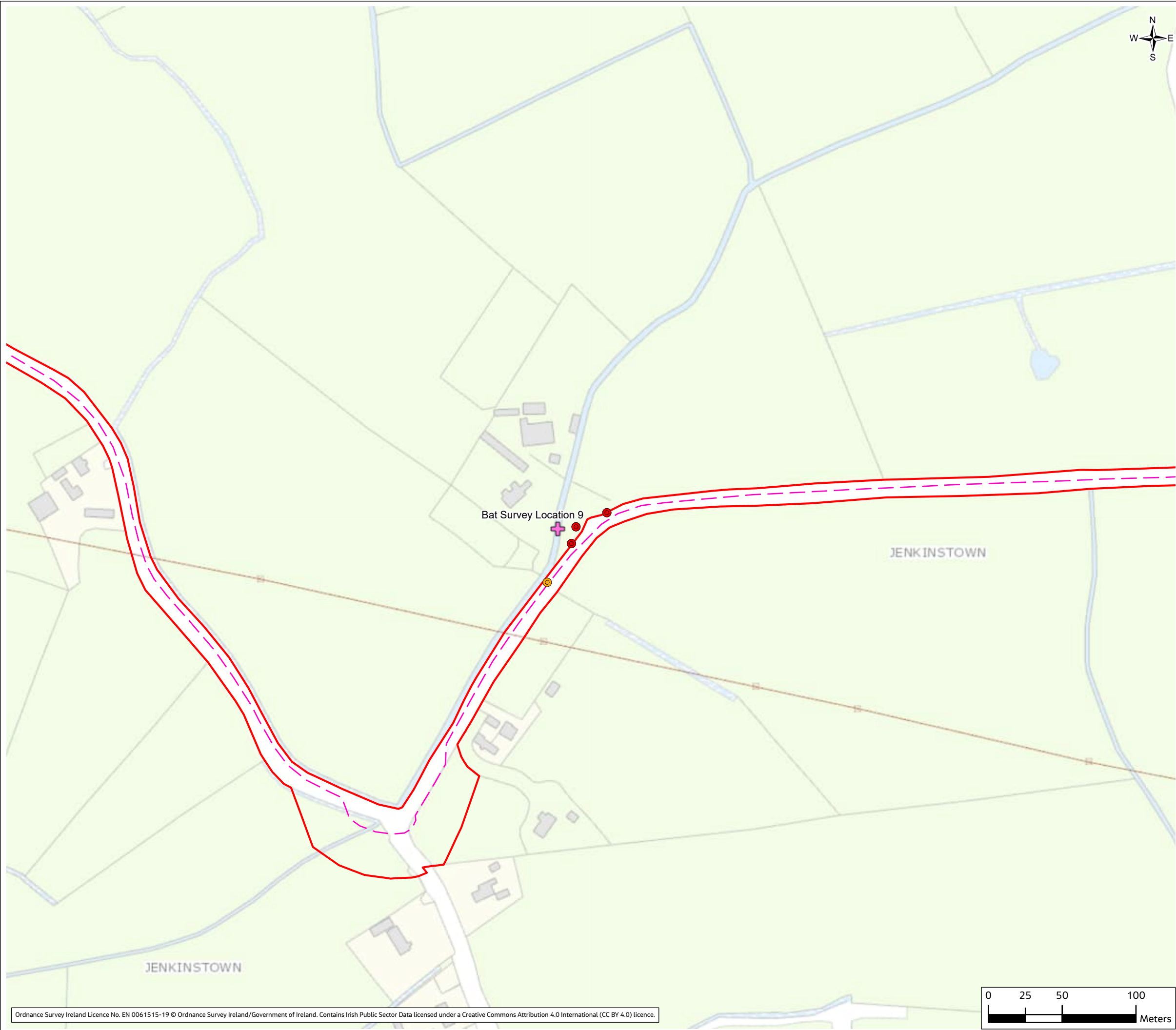

Ordnance Survey Ireland Licence No. EN 0061515-19 © Ordnance Survey Ireland/Government of Ireland. Contains Irish Public Sector Data licensed under a Creative Commons Attribution 4.0 International (CC BY 4.0) licence.

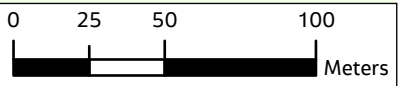
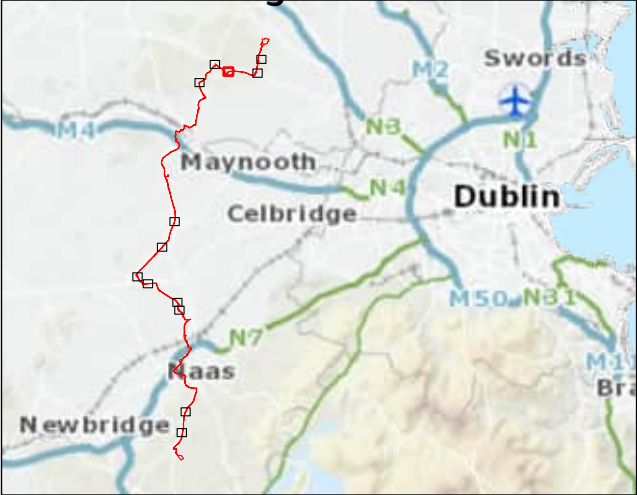

Figure 10.5



Legend

- Proposed Cable Route
- Planning Application Boundary
- ✚ Bat Survey Location
- Ground assessment of roosting potential
 - High Potential (Count 3)
 - Moderate Potential (Count 1)

Bat Survey Location 9

Bat species recorded flying outside trees but not emerging or re-entering during emergence / re-entry surveys

P.pip	P.pyg	P.sp.	M.sp.	N.lei	P.aur	P.nat
YES	YES	No	No	YES	YES	No

01	Apr 2023	Final	BP	SJ	FL	FB
Rev.	Date	Purpose of revision	Drawn	Check'd	Rev'd	Appr'd

Client



Jacobs

Merrion House, Merrion Road, Dublin, D04 R2C5, Ireland.
www.jacobs.com

Project

Kildare-Meath Grid Upgrade

Drawing Title

Potential of trees to support bat roots plus dusk/dawn survey locations with their bat activity

Bat Survey Location 9

Drawing Status

Final

Scale @ A3

1:2,500

DO NOT SCALE

Jacobs No.

321084AH

Client No.

CP966

Drawing No.

321084AH-JAC-ZZ-XX-DR-K-3122

© Copyright 2023 Jacobs Engineering Ireland Limited. The concepts and information contained in this document are the property of Jacobs. Use or copying of this document in whole or in part without the written permission of Jacobs constitutes an infringement of copyright. Limitation: This drawing has been prepared on behalf of, and for the exclusive use of Jacobs' Client, and is subject to, and issued in accordance with, the provisions of the contract between Jacobs and the Client. Jacobs accepts no liability or responsibility whatsoever for, or in respect of, any use of, or reliance upon, this drawing by any third party.

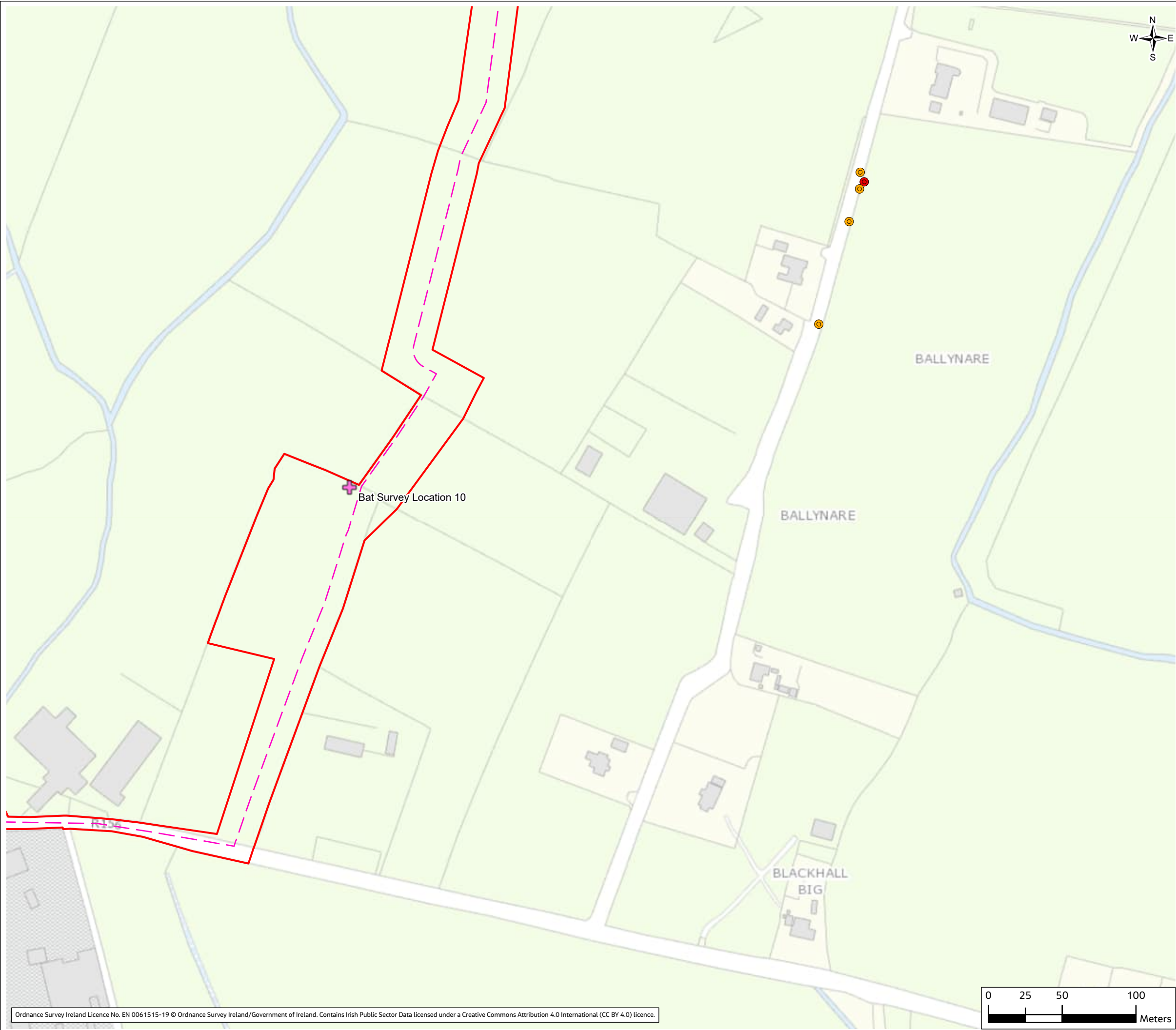

Ordnance Survey Ireland Licence No. EN 0061515-19 © Ordnance Survey Ireland/Government of Ireland. Contains Irish Public Sector Data licensed under a Creative Commons Attribution 4.0 International (CC BY 4.0) licence.

Figure 10.5

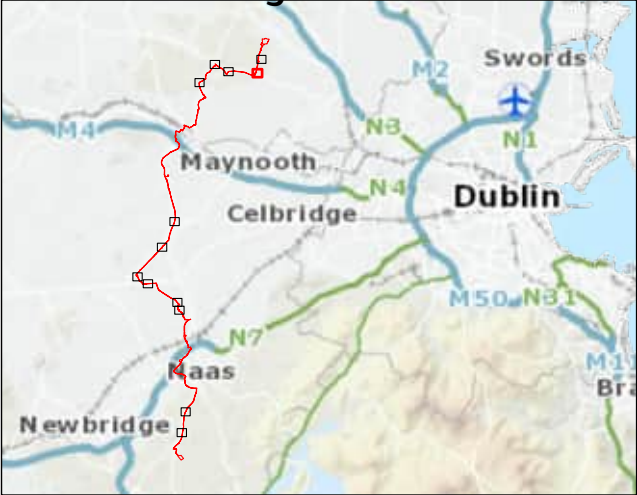

Legend

- Proposed Cable Route
- Planning Application Boundary
- + Bat Survey Location
- Ground assessment of roosting potential
 - High Potential (Count 1)
 - Moderate Potential (Count 4)

Bat Survey Location 10
Bat species recorded flying outside trees but not emerging or re-entering during emergence / re-entry surveys

P.pip	P.pyg	P.sp.	M.sp.	N.lei	P.aur	P.nat
YES	No	No	YES	YES	No	YES

01	Apr 2023	Final	BP	SJ	FL	FB
Rev.	Date	Purpose of revision	Drawn	Check'd	Rev'd	Appr'd

Client

Jacobs

Merrion House, Merrion Road, Dublin, D04 R2C5, Ireland.
www.jacobs.com

Project

Kildare-Meath Grid Upgrade

Drawing Title

Potential of trees to support bat roots plus dusk/dawn survey locations with their bat activity

Bat Survey Location 10

Drawing Status

Final

Scale @ A3	1:2,500	DO NOT SCALE
Jacobs No.	321084AH	
Client No.	CP966	

Drawing No.

321084AH-JAC-ZZ-XX-DR-K-3123

© Copyright 2023 Jacobs Engineering Ireland Limited. The concepts and information contained in this document are the property of Jacobs. Use or copying of this document in whole or in part without the written permission of Jacobs constitutes an infringement of copyright. Limitation: This drawing has been prepared on behalf of, and for the exclusive use of Jacobs' Client, and is subject to, and issued in accordance with, the provisions of the contract between Jacobs and the Client. Jacobs accepts no liability or responsibility whatsoever for, or in respect of, any use of, or reliance upon, this drawing by any third party.

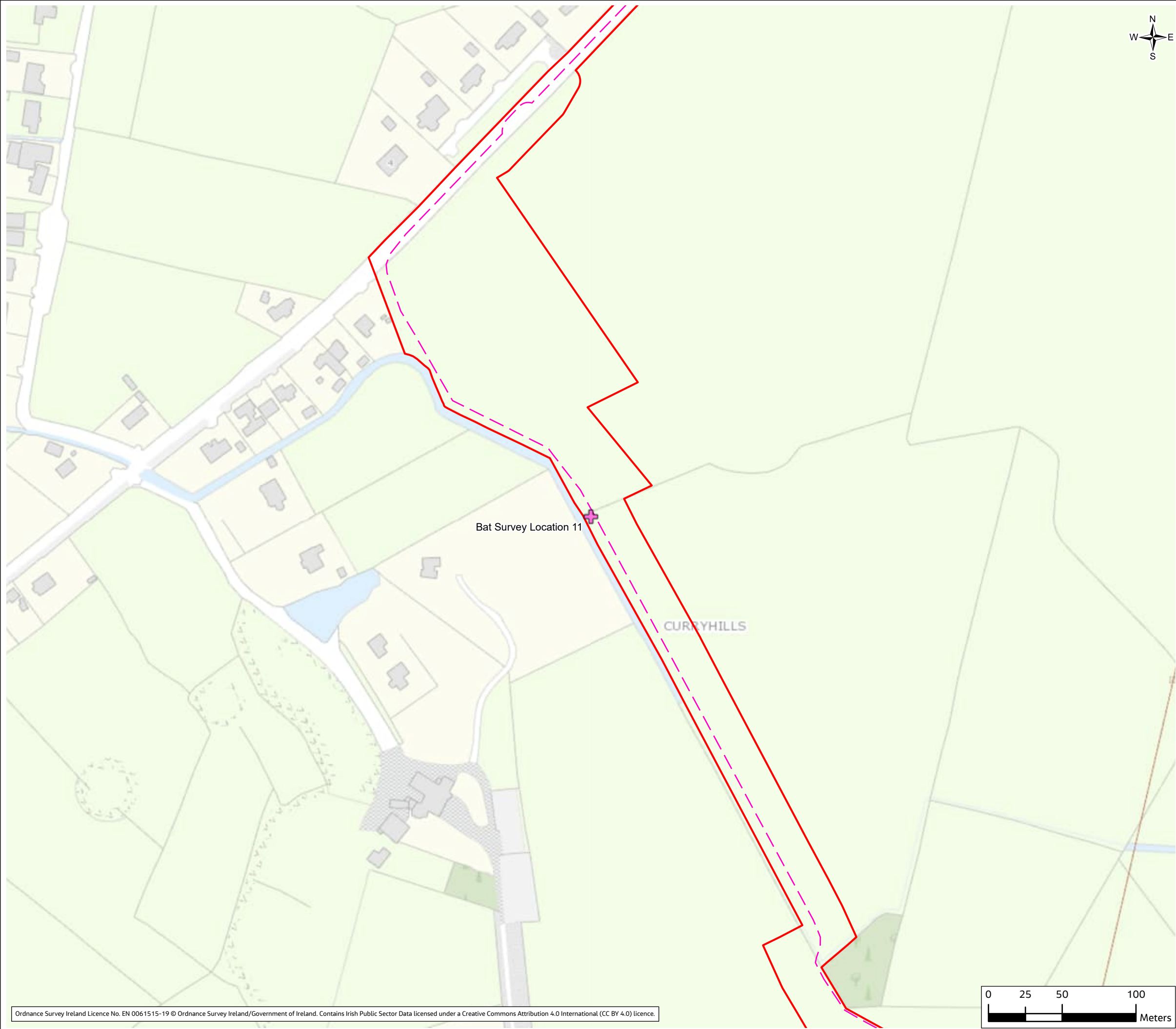

Ordnance Survey Ireland Licence No. EN 0061515-19 © Ordnance Survey Ireland/Government of Ireland. Contains Irish Public Sector Data licensed under a Creative Commons Attribution 4.0 International (CC BY 4.0) licence.

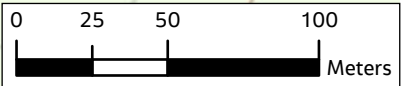
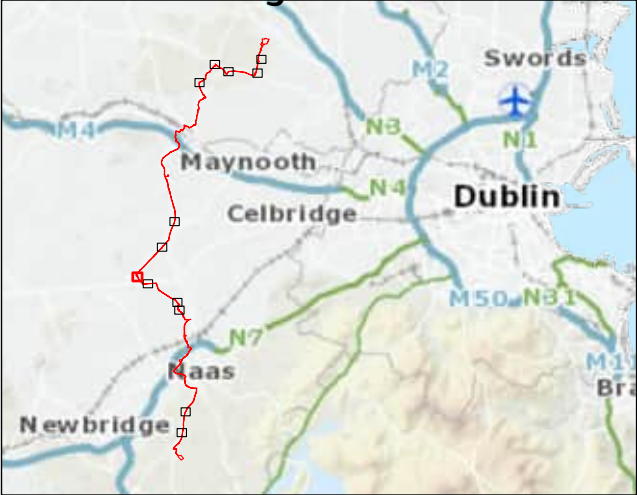

Figure 10.5



- Legend**
- Proposed Cable Route
 - Planning Application Boundary
 - ✚ Bat Survey Location

Bat Survey Location 11
Bat species recorded flying outside trees but not emerging or re-entering during emergence / re-entry surveys

P.pip	P.pyg	P sp.	M sp.	N.lei	P.aur	P.nat
YES	YES	No	YES	YES	No	YES

01	Apr 2023	Final	BP	SJ	FL	FB
Rev.	Date	Purpose of revision	Drawn	Check'd	Rev'd	Appr'd

Client



Jacobs

Merrion House, Merrion Road, Dublin, D04 R2C5, Ireland.
www.jacobs.com

Project

Kildare-Meath Grid Upgrade

Drawing Title

Potential of trees to support bat roots plus dusk/dawn survey locations with their bat activity

Bat Survey Location 11

Drawing Status

Final

Scale @ A3

1:2,500

DO NOT SCALE

Jacobs No.

321084AH

Client No.

CP966

Drawing No.

321084AH-JAC-ZZ-XX-DR-K-3124

© Copyright 2023 Jacobs Engineering Ireland Limited. The concepts and information contained in this document are the property of Jacobs. Use or copying of this document in whole or in part without the written permission of Jacobs constitutes an infringement of copyright. Limitation: This drawing has been prepared on behalf of, and for the exclusive use of Jacobs' Client, and is subject to, and issued in accordance with, the provisions of the contract between Jacobs and the Client. Jacobs accepts no liability or responsibility whatsoever for, or in respect of, any use of, or reliance upon, this drawing by any third party.

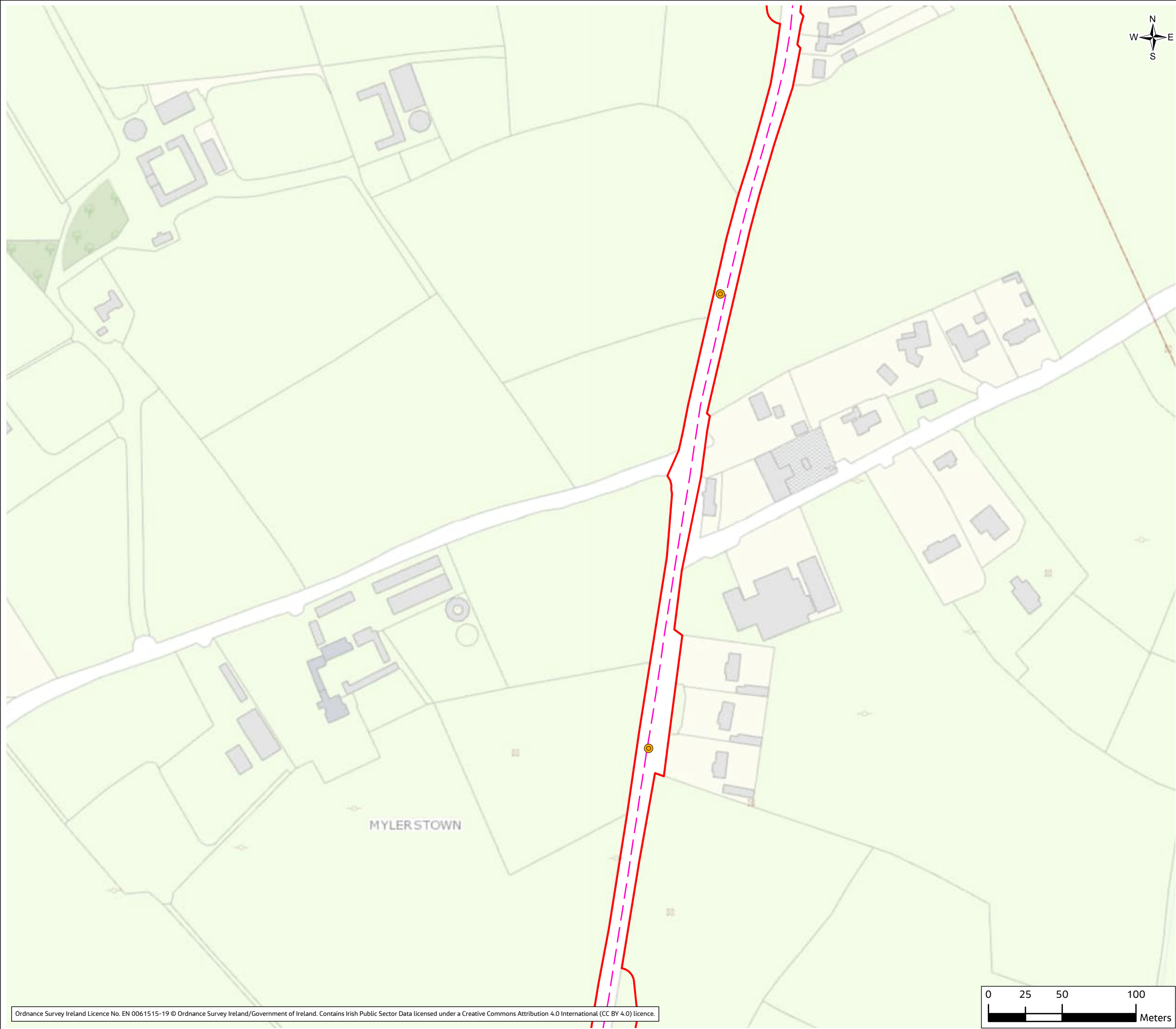

Ordnance Survey Ireland Licence No. EN 0061515-19 © Ordnance Survey Ireland/Government of Ireland. Contains Irish Public Sector Data licensed under a Creative Commons Attribution 4.0 International (CC BY 4.0) licence.

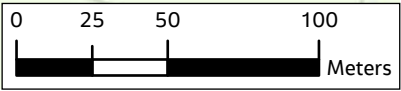
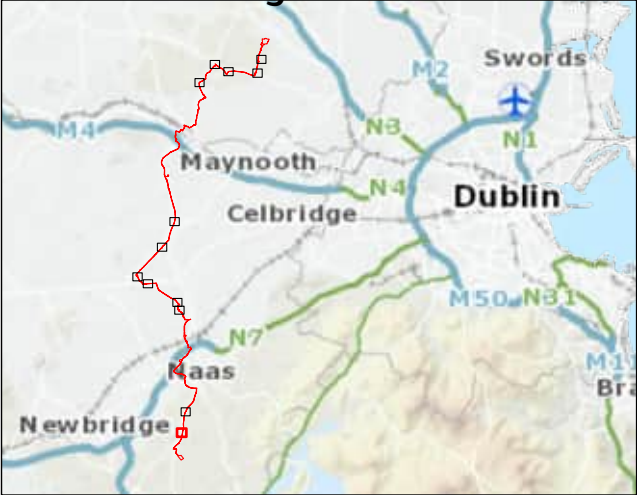

Figure 10.5



- Legend**
- Proposed Cable Route
 - Planning Application Boundary
 - Ground assessment of roosting potential
 - Moderate Potential (Count 2)

Additional Location 1

Bat species recorded flying outside trees but not emerging or re-entering during emergence / re-entry surveys

P.pip	P.pyg	P.sp.	M.sp.	N.lei	P.aur	P.nat
N/A	N/A	N/A	N/A	N/A	N/A	N/A

01	Apr 2023	Final	BP	SJ	FL	FB
Rev.	Date	Purpose of revision	Drawn	Check'd	Rev'd	Appr'd

Client



Jacobs

Merrion House, Merrion Road, Dublin, D04 R2C5, Ireland.
www.jacobs.com

Project

Kildare-Meath Grid Upgrade

Drawing Title

Potential of trees to support bat roots plus dusk/dawn survey locations with their bat activity

Additional Location 1

Drawing Status

Final

Scale @ A3

1:2,500

DO NOT SCALE

Jacobs No.

321084AH

Client No.

CP966

Drawing No.

321084AH-JAC-ZZ-XX-DR-K-3125

© Copyright 2023 Jacobs Engineering Ireland Limited. The concepts and information contained in this document are the property of Jacobs. Use or copying of this document in whole or in part without the written permission of Jacobs constitutes an infringement of copyright. Limitation: This drawing has been prepared on behalf of, and for the exclusive use of Jacobs' Client, and is subject to, and issued in accordance with, the provisions of the contract between Jacobs and the Client. Jacobs accepts no liability or responsibility whatsoever for, or in respect of, any use of, or reliance upon, this drawing by any third party.

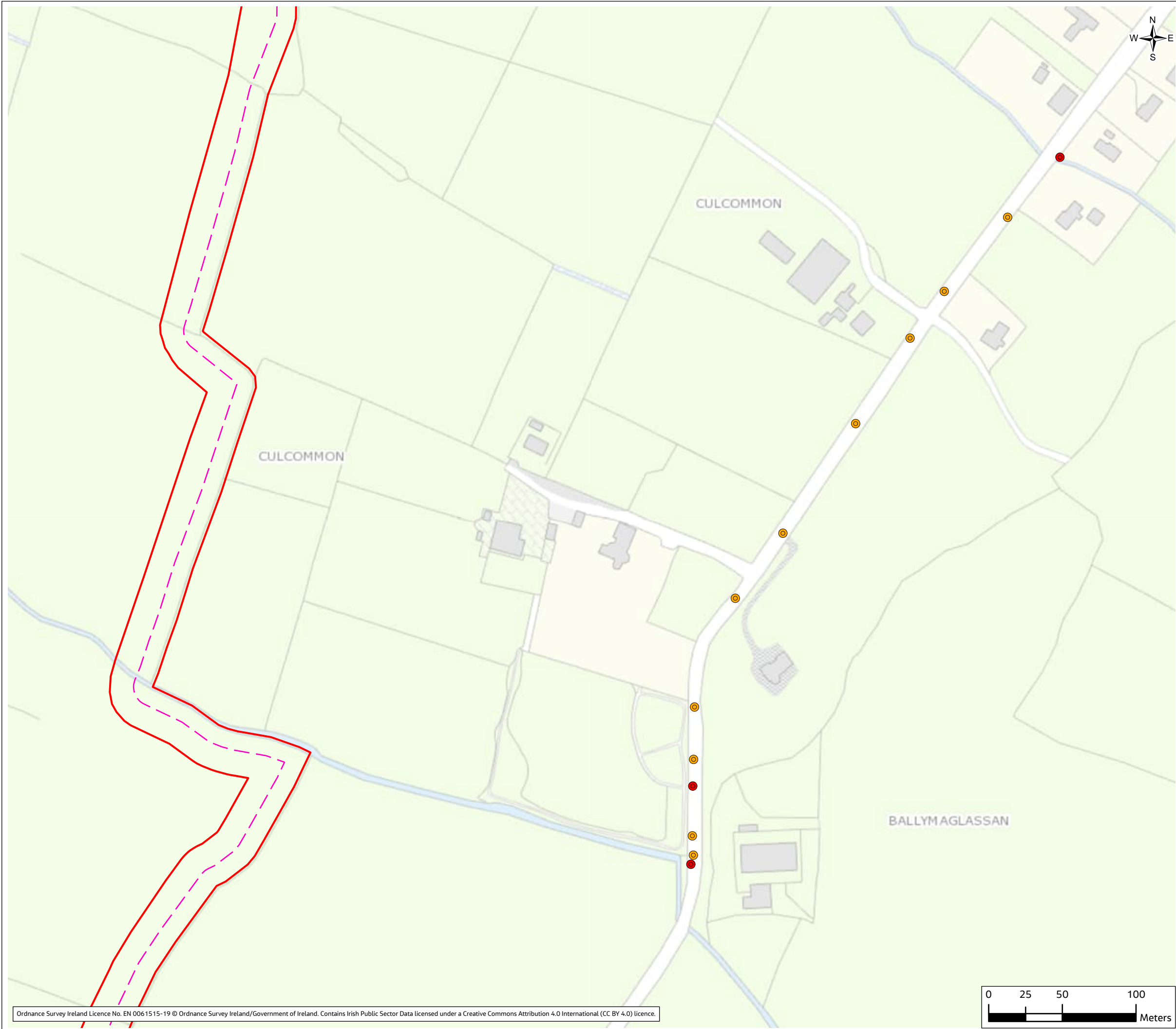

Ordnance Survey Ireland Licence No. EN 0061515-19 © Ordnance Survey Ireland/Government of Ireland. Contains Irish Public Sector Data licensed under a Creative Commons Attribution 4.0 International (CC BY 4.0) licence.

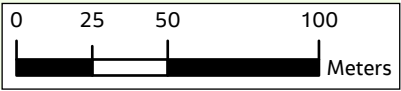
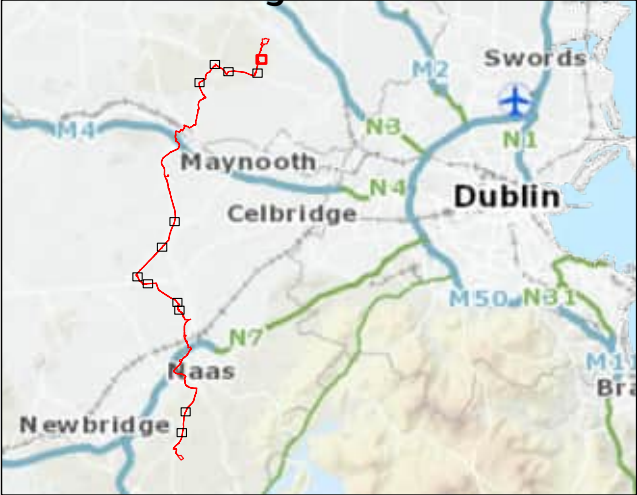

Figure 10.5



Legend

- Proposed Cable Route
- Planning Application Boundary
- Ground assessment of roosting potential
 - High Potential (Count 3)
 - Moderate Potential (Count 10)

Additional Location 2
Bat species recorded flying outside trees but not emerging or re-entering during emergence / re-entry surveys

P.pip	P.pyg	P.sp.	M.sp.	N.lei	P.aur	P.nat
N/A	N/A	N/A	N/A	N/A	N/A	N/A

01	Apr 2023	Final	BP	SJ	FL	FB
Rev.	Date	Purpose of revision	Drawn	Check'd	Rev'd	Appr'd

Client

Jacobs
Merrion House, Merrion Road, Dublin, D04 R2C5, Ireland.
www.jacobs.com

Project

Kildare-Meath Grid Upgrade

Drawing Title

Potential of trees to support bat roots plus dusk/dawn survey locations with their bat activity

Additional Location 2

Drawing Status

Final

Scale @ A3	1:2,500	DO NOT SCALE
------------	---------	--------------

Jacobs No.	321084AH
------------	----------

Client No.	CP966
------------	-------

Drawing No.	321084AH-JAC-ZZ-XX-DR-K-3126
-------------	------------------------------

© Copyright 2023 Jacobs Engineering Ireland Limited. The concepts and information contained in this document are the property of Jacobs. Use or copying of this document in whole or in part without the written permission of Jacobs constitutes an infringement of copyright. Limitation: This drawing has been prepared on behalf of, and for the exclusive use of Jacobs' Client, and is subject to, and issued in accordance with, the provisions of the contract between Jacobs and the Client. Jacobs accepts no liability or responsibility whatsoever for, or in respect of, any use of, or reliance upon, this drawing by any third party.