

Volume 4, Figure 11.5

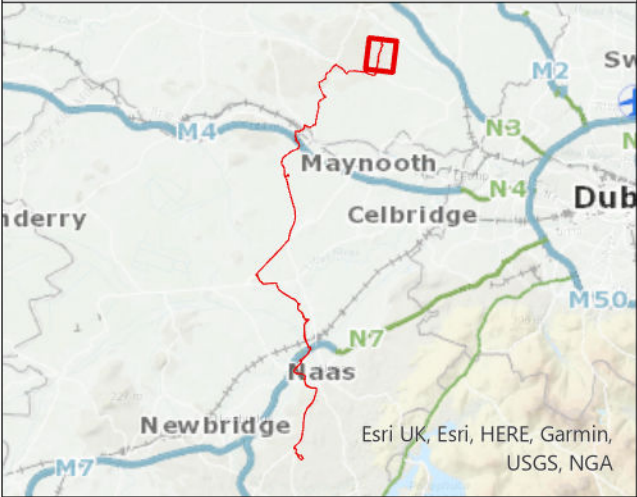

Legend

- Joint Bay
- Chainage
- Access Tracks
- Proposed cable route
- Watercourses
- Planning Application Boundary
- GS4 - Wet grassland

02	Feb 2024	Final	MP	SJ	PB	FL
01	Apr 2023	Final	MP	SJ	FL	FB
Rev.	Date	Purpose of revision	Drawn	Check'd	Rev'd	Appr'd

Client

EirGrid

Jacobs
Merion House, Merion Road, Dublin, D04 R2C5, Ireland.
www.jacobs.com

Project

Kildare-Meath Grid Upgrade

Drawing Title

Groundwater Dependent Terrestrial Ecosystems (GWDTE)
Sheet 1 of 9

Drawing Status

Final

Scale @ A3

1:10,000

DO NOT SCALE

Jacobs No.

321084AH

Client No.

CP966

Drawing No.

321084AH-JAC-ZZ-XX-DR-K-3546

© Copyright 2023 Jacobs Engineering Ireland Limited. The concepts and information contained in this document are the property of Jacobs. Use or copying of this document in whole or in part without the written permission of Jacobs constitutes an infringement of copyright. Limitation: This drawing has been prepared on behalf of, and for the exclusive use of Jacobs' Client, and is subject to, and issued in accordance with, the provisions of the contract between Jacobs and the Client. Jacobs accepts no liability or responsibility whatsoever for, or in respect of, any use of, or reliance upon, this drawing by any third party.

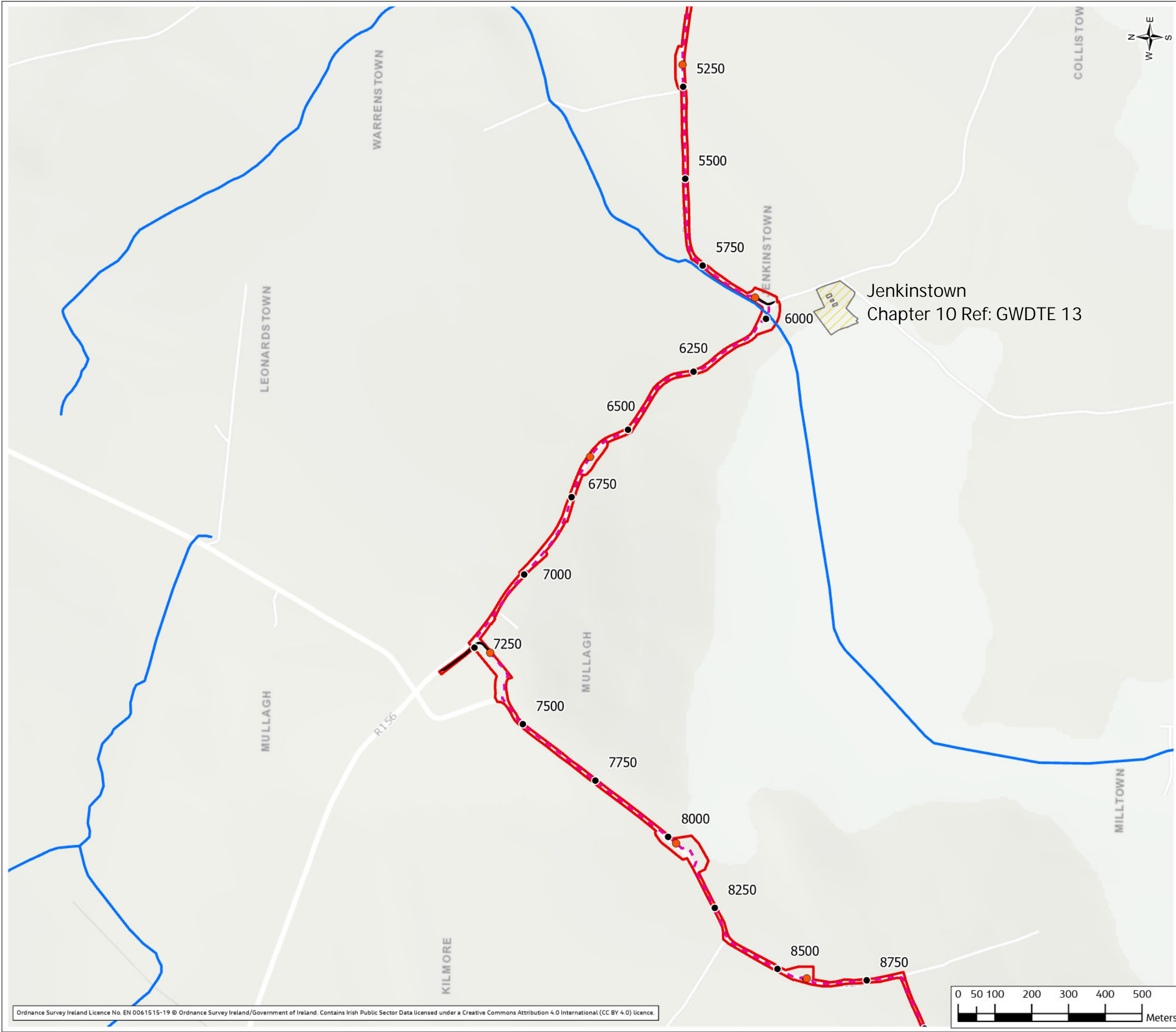

Ordnance Survey Ireland Licence No. EN 0061515-19 © Ordnance Survey Ireland/Government of Ireland. Contains Irish Public Sector Data licensed under a Creative Commons Attribution 4.0 International (CC BY 4.0) licence.

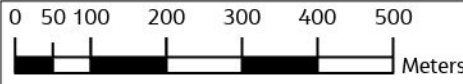

Volume 4, Figure 11.5

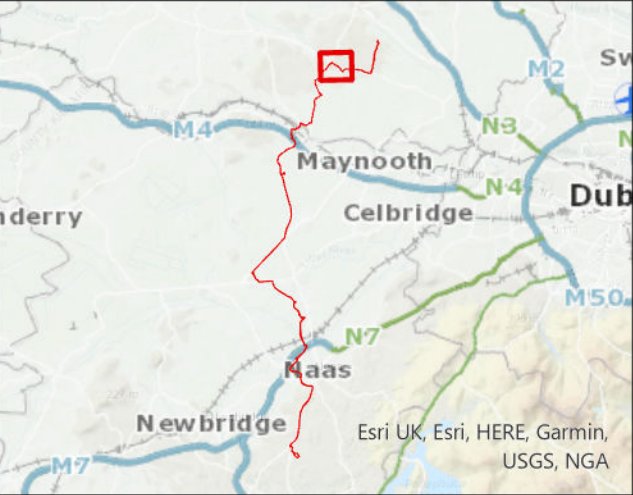

Legend

- Joint Bay
- Chainage
- Access Tracks
- Proposed cable route
- Watercourses
- Planning Application Boundary
- GS4 - Wet grassland

02	Feb 2024	Final	MP	SJ	PB	FL
01	Apr 2023	Final	MP	SJ	FL	FB
Rev.	Date	Purpose of revision	Drawn	Check'd	Rev'd	Appr'd

Client



Jacobs

Merrion House, Merrion Road, Dublin, D04 R2C5, Ireland.
www.jacobs.com

Project

Kildare-Meath Grid Upgrade

Drawing Title

Groundwater Dependent Terrestrial Ecosystems
(GWDTE)
Sheet 2 of 9

Drawing Status

Final

Scale @ A3

1:10,000

DO NOT SCALE

Jacobs No.

321084AH

Client No.

CP966

Drawing No.

321084AH-JAC-ZZ-XX-DR-K-3901

© Copyright 2023 Jacobs Engineering Ireland Limited. The concepts and information contained in this document are the property of Jacobs. Use or copying of this document in whole or in part without the written permission of Jacobs constitutes an infringement of copyright.
Limitation: This drawing has been prepared on behalf of, and for the exclusive use of Jacobs' Client, and is subject to, and issued in accordance with, the provisions of the contract between Jacobs and the Client. Jacobs accepts no liability or responsibility whatsoever for, or in respect of, any use of, or reliance upon, this drawing by any third party.

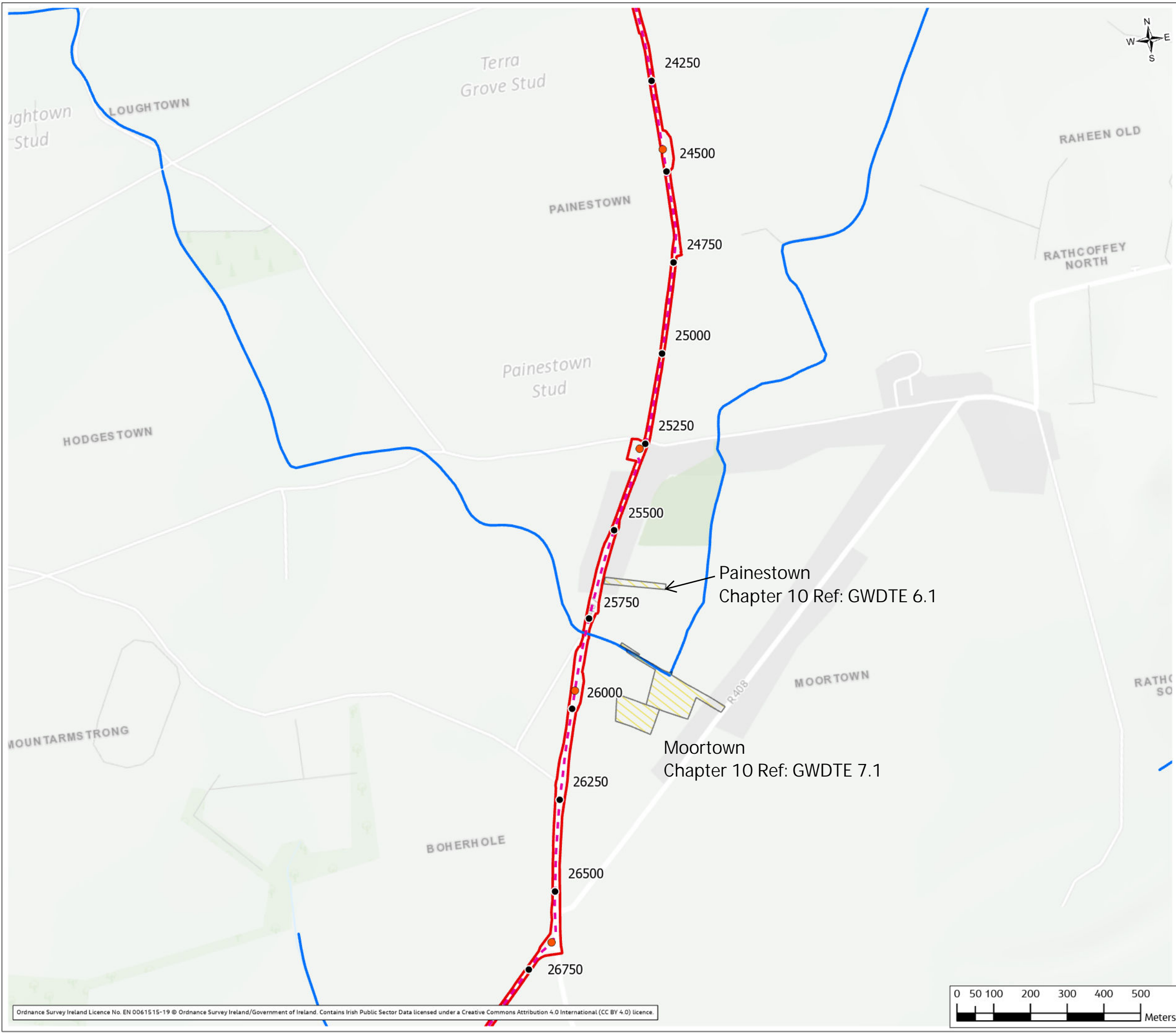

Ordnance Survey Ireland Licence No. EN 0061515-19 © Ordnance Survey Ireland/Government of Ireland. Contains Irish Public Sector Data licensed under a Creative Commons Attribution 4.0 International (CC BY 4.0) licence.

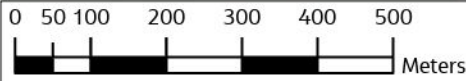

Volume 4, Figure 11.5

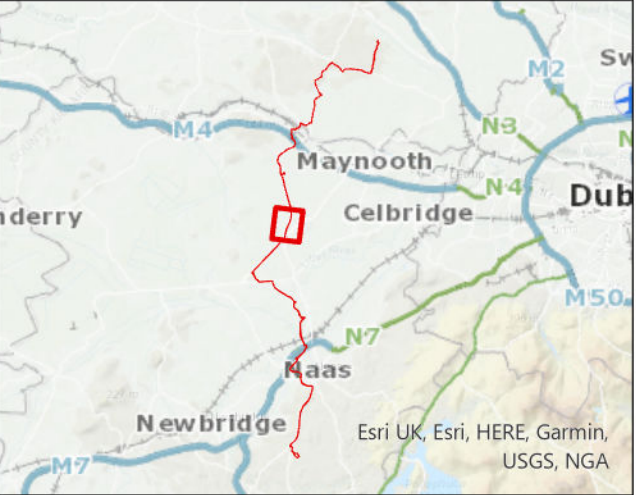

Legend

- Joint Bay
- Chainage
- Proposed cable route
- Watercourses
- Planning Application Boundary
- GS4 - Wet grassland

02	Feb 2024	Final	MP	SJ	PB	FL
01	Apr 2023	Final	MP	SJ	FL	FB
Rev.	Date	Purpose of revision	Drawn	Check'd	Rev'd	Appr'd

Client

EirGrid

Jacobs
Merrion House, Merrion Road, Dublin, D04 R2C5, Ireland.
www.jacobs.com

Project

Kildare-Meath Grid Upgrade

Drawing Title

Groundwater Dependent Terrestrial Ecosystems
(GWDTE)
Sheet 4 of 9

Drawing Status

Final

Scale @ A3

1:10,000

DO NOT SCALE

Jacobs No.

321084AH

Client No.

CP966

Drawing No.

321084AH-JAC-ZZ-XX-DR-K-3548

© Copyright 2023 Jacobs Engineering Ireland Limited. The concepts and information contained in this document are the property of Jacobs. Use or copying of this document in whole or in part without the written permission of Jacobs constitutes an infringement of copyright. Limitation: This drawing has been prepared on behalf of, and for the exclusive use of Jacobs' Client, and is subject to, and issued in accordance with, the provisions of the contract between Jacobs and the Client. Jacobs accepts no liability or responsibility whatsoever for, or in respect of, any use of, or reliance upon, this drawing by any third party.



Volume 4, Figure 11.5

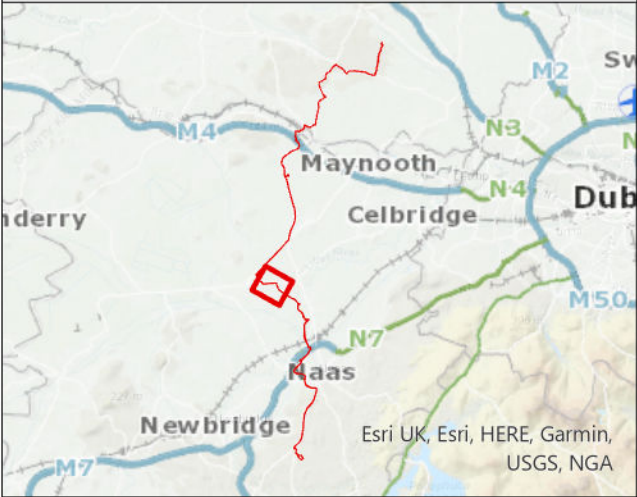

Legend

- Joint Bay
- Chainage
- Access Tracks
- Proposed cable route
- Watercourses
- Planning Application Boundary
- GS4 - Wet grassland
- WN6 - Wet willow-alder-ash woodland

02	Feb 2024	Final	MP	SJ	PB	FL
01	Apr 2023	Final	MP	SJ	FL	FB
Rev.	Date	Purpose of revision	Drawn	Check'd	Rev'd	Appr'd

Client

EirGrid

Jacobs
Merrion House, Merrion Road, Dublin, D04 R2C5, Ireland.
www.jacobs.com

Project

Kildare-Meath Grid Upgrade

Drawing Title

Groundwater Dependent Terrestrial Ecosystems (GWDTE)
Sheet 5 of 9

Drawing Status

Final

Scale @ A3

1:10,000 DO NOT SCALE

Jacobs No.

321084AH

Client No.

CP966

Drawing No.

321084AH-JAC-ZZ-XX-DR-K-3549

© Copyright 2023 Jacobs Engineering Ireland Limited. The concepts and information contained in this document are the property of Jacobs. Use or copying of this document in whole or in part without the written permission of Jacobs constitutes an infringement of copyright. Limitation: This drawing has been prepared on behalf of, and for the exclusive use of Jacobs' Client, and is subject to, and issued in accordance with, the provisions of the contract between Jacobs and the Client. Jacobs accepts no liability or responsibility whatsoever for, or in respect of, any use of, or reliance upon, this drawing by any third party.

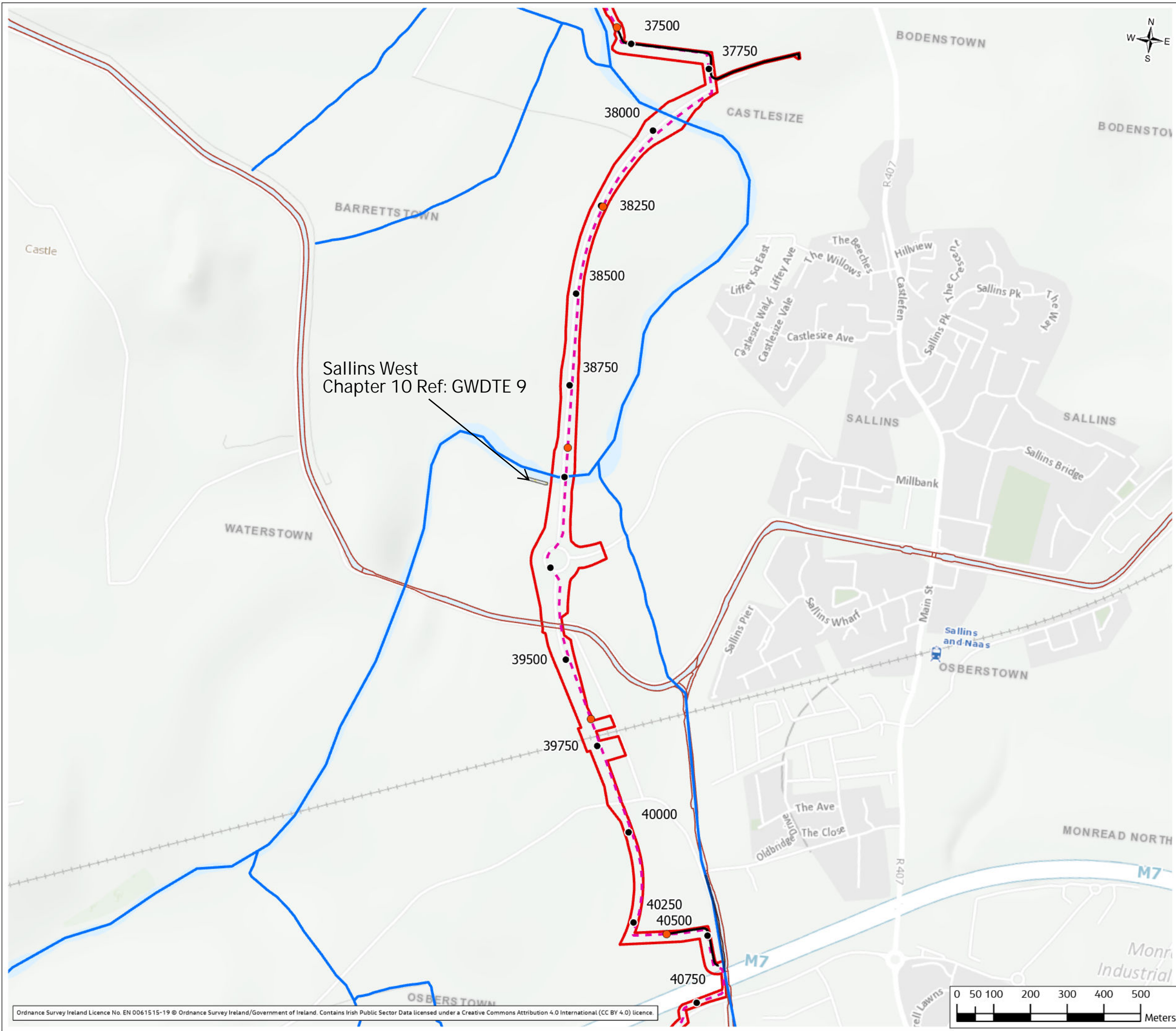

Ordnance Survey Ireland Licence No. EN 0061515-19 © Ordnance Survey Ireland/Government of Ireland. Contains Irish Public Sector Data licensed under a Creative Commons Attribution 4.0 International (CC BY 4.0) licence.

Volume 4, Figure 11.5

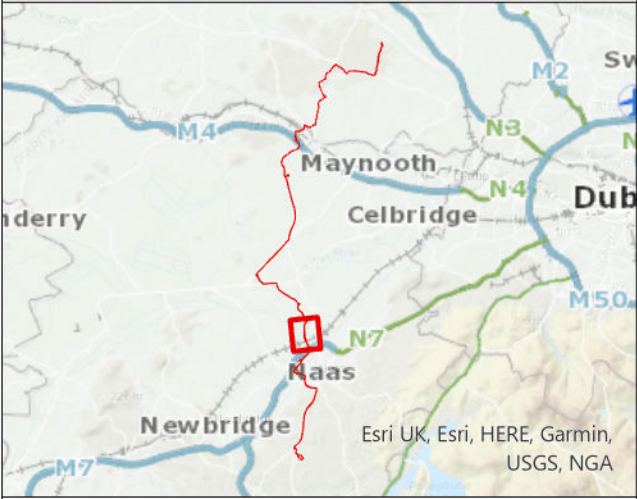

Legend

- Joint Bay
- Chainage
- Access Tracks
- Proposed cable route
- Watercourses
- Canals
- Planning Application Boundary
- GS4 - Wet grassland

02	Feb 2024	Final	MP	SJ	PB	FL
01	Apr 2023	Final	MP	SJ	FL	FB
Rev.	Date	Purpose of revision	Drawn	Check'd	Rev'd	Appr'd

Client

EirGrid

Jacobs
Merrion House, Merrion Road, Dublin, D04 R2C5, Ireland.
www.jacobs.com

Project

Kildare-Meath Grid Upgrade

Drawing Title

Groundwater Dependent Terrestrial Ecosystems (GWDTE)
Sheet 6 of 9

Drawing Status

Final

Scale @ A3

1:10,000

DO NOT SCALE

Jacobs No.

321084AH

Client No.

CP966

Drawing No.

321084AH-JAC-ZZ-XX-DR-K-3902

© Copyright 2023 Jacobs Engineering Ireland Limited. The concepts and information contained in this document are the property of Jacobs. Use or copying of this document in whole or in part without the written permission of Jacobs constitutes an infringement of copyright. Limitation: This drawing has been prepared on behalf of, and for the exclusive use of Jacobs' Client, and is subject to, and issued in accordance with, the provisions of the contract between Jacobs and the Client. Jacobs accepts no liability or responsibility whatsoever for, or in respect of, any use of, or reliance upon, this drawing by any third party.

Volume 4, Figure 11.5

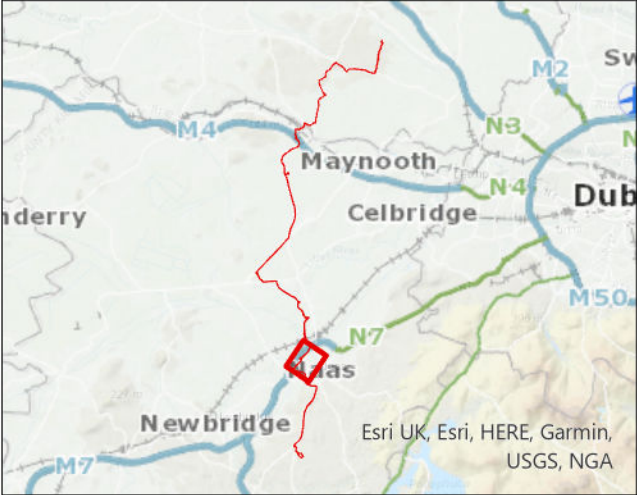

Legend

- Joint Bay
- Chainage
- Access Tracks
- Proposed cable route
- Watercourses
- Canals
- Planning Application Boundary
- FS1 - Reed and large sedge swamps
- GS4 - Wet grassland
- WN6 - Wet willow-alder-ash woodland

02	Feb 2024	Final	MP	SJ	PB	FL
01	Apr 2023	Final	MP	SJ	FL	FB
Rev.	Date	Purpose of revision	Drawn	Check'd	Rev'd	Appr'd

Client

EirGrid

Jacobs
Merrion House, Merrion Road, Dublin, D04 R2C5, Ireland.
www.jacobs.com

Project

Kildare-Meath Grid Upgrade

Drawing Title

Groundwater Dependent Terrestrial Ecosystems (GWDTE)
Sheet 7 of 9

Drawing Status

Final

Scale @ A3

1:10,000

DO NOT SCALE

Jacobs No.

321084AH

Client No.

CP966

Drawing No.

321084AH-JAC-ZZ-XX-DR-K-3903

© Copyright 2023 Jacobs Engineering Ireland Limited. The concepts and information contained in this document are the property of Jacobs. Use or copying of this document in whole or in part without the written permission of Jacobs constitutes an infringement of copyright.
Limitation: This drawing has been prepared on behalf of, and for the exclusive use of Jacobs' Client, and is subject to, and issued in accordance with, the provisions of the contract between Jacobs and the Client. Jacobs accepts no liability or responsibility whatsoever for, or in respect of, any use of, or reliance upon, this drawing by any third party.

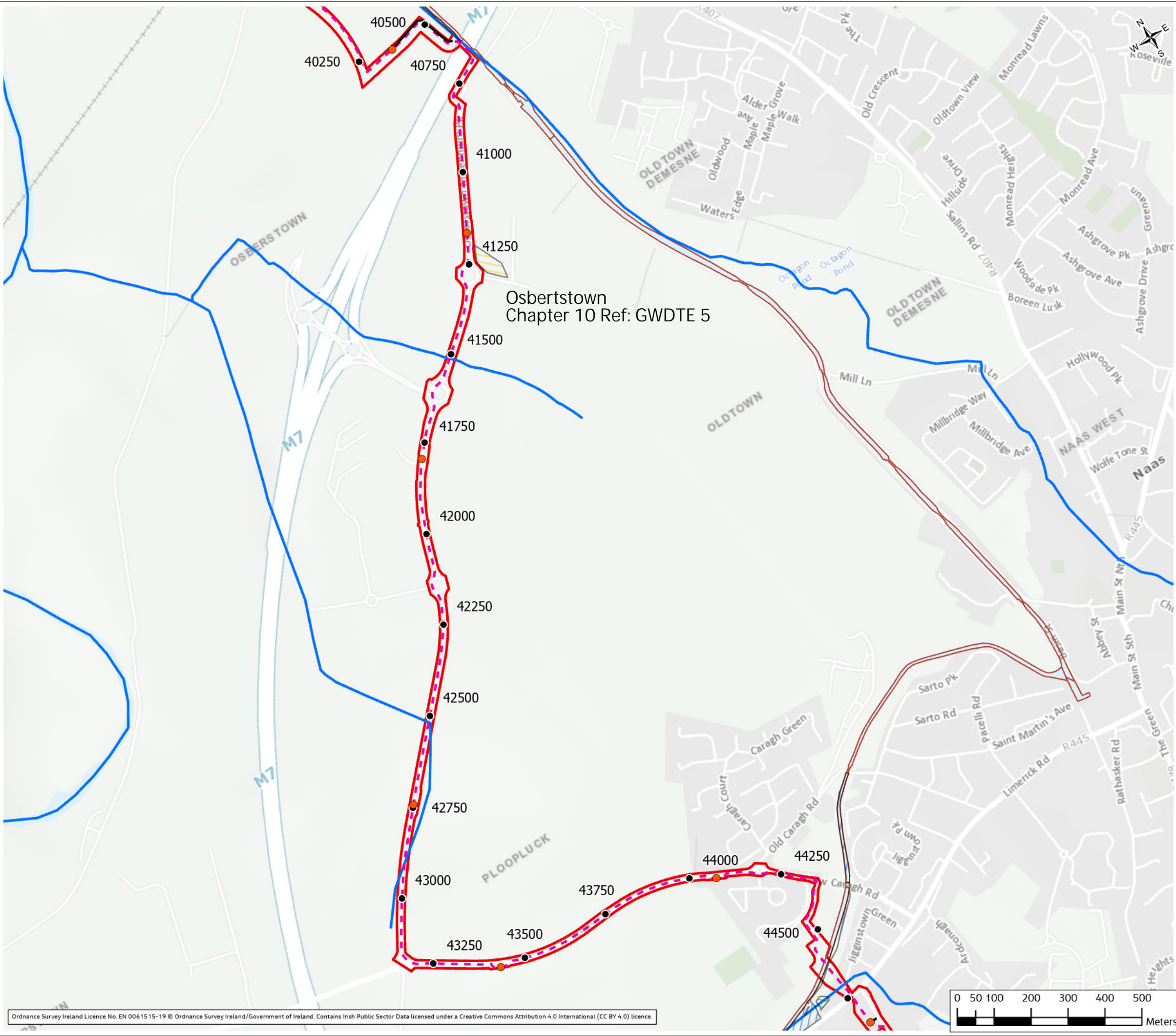



Volume 4, Figure 11.5

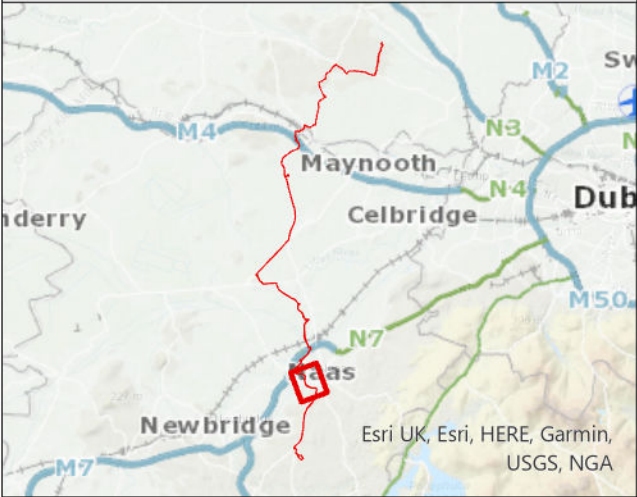

Legend

- Joint Bay
- Chainage
- Access Tracks
- Proposed cable route
- Watercourses
- Canals
- Planning Application Boundary
- FS1 - Reed and large sedge swamps
- WN6 - Wet willow-alder-ash woodland

02	Feb 2024	Final	MP	SJ	PB	FL
01	Apr 2023	Final	MP	SJ	FL	FB
Rev.	Date	Purpose of revision	Drawn	Check'd	Rev'd	Appr'd

Client

EirGrid

Project

Jacobs
Merion House, Merion Road, Dublin, D04 R2C5, Ireland.
www.jacobs.com

Drawing Title

Kildare-Meath Grid Upgrade

Drawing Status

Final

Scale @ A3	1:10,000	DO NOT SCALE
Jacobs No.	321084AH	
Client No.	CP966	

Drawing No.

321084AH-JAC-ZZ-XX-DR-K-3550

© Copyright 2023 Jacobs Engineering Ireland Limited. The concepts and information contained in this document are the property of Jacobs. Use or copying of this document in whole or in part without the written permission of Jacobs constitutes an infringement of copyright. Limitation: This drawing has been prepared on behalf of, and for the exclusive use of Jacobs' Client, and is subject to, and issued in accordance with, the provisions of the contract between Jacobs and the Client. Jacobs accepts no liability or responsibility whatsoever for, or in respect of, any use of, or reliance upon, this drawing by any third party.

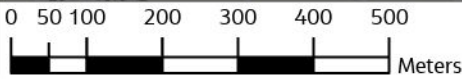

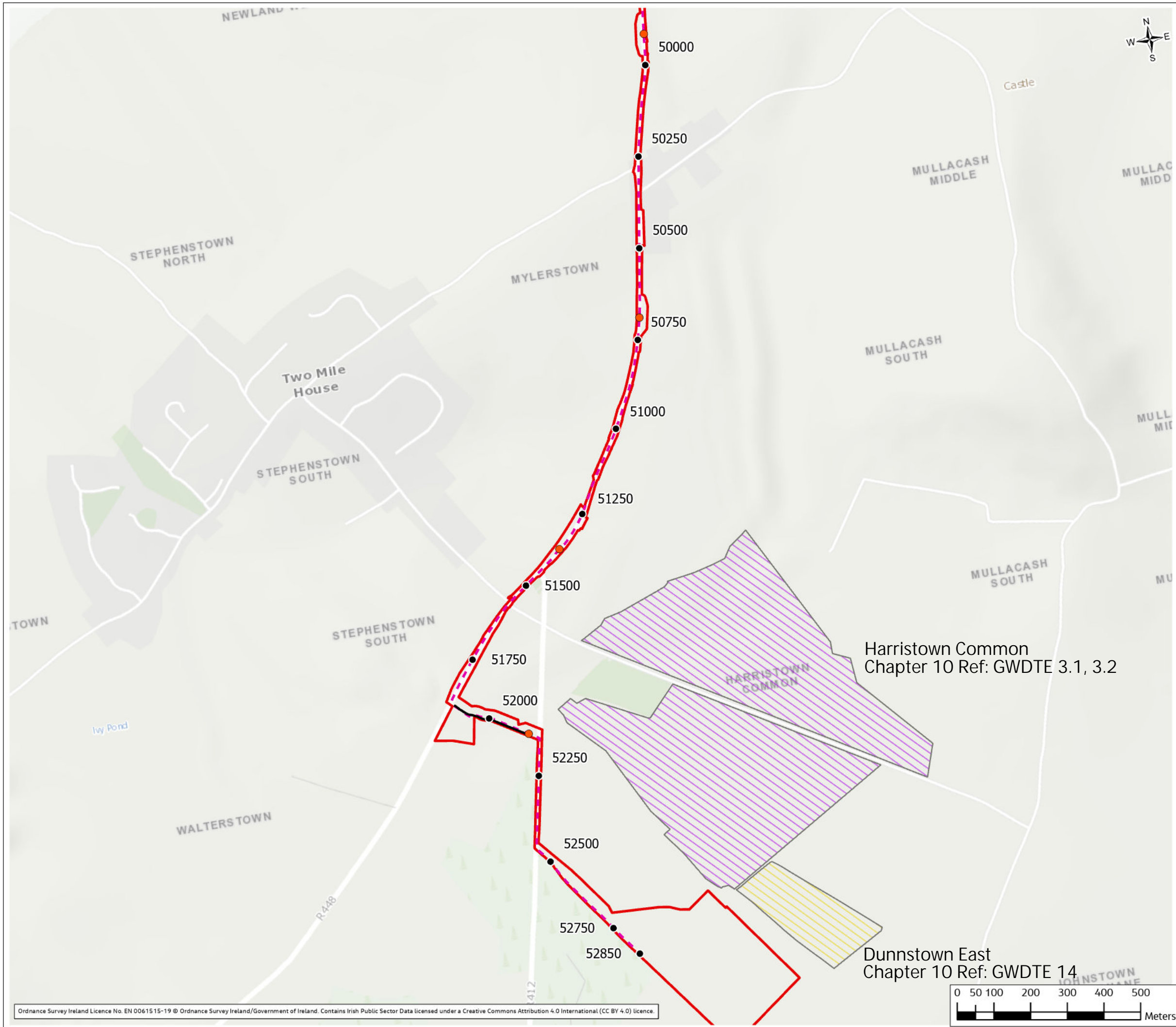

Volume 4, Figure 11.5

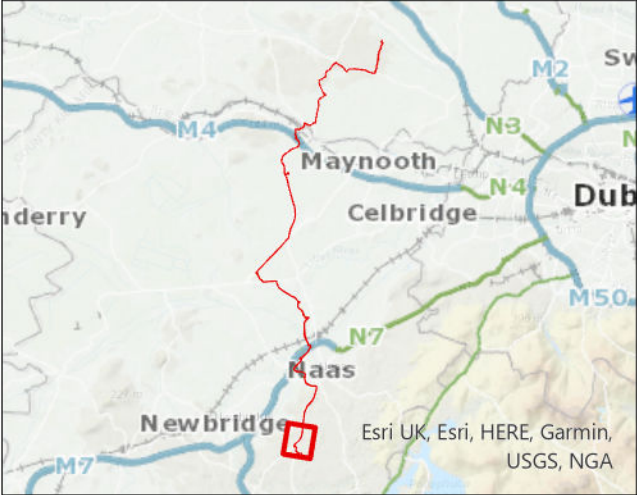

Legend

- Joint Bay
- Chainage
- Access Tracks
- Proposed cable route
- Planning Application Boundary
- GS4 - Wet grassland
- PF1 - Rich fen and flush

02	Feb 2024	Final	MP	SJ	PB	FL
01	Apr 2023	Final	MP	SJ	FL	FB
Rev.	Date	Purpose of revision	Drawn	Check'd	Rev'd	Appr'd

Client

EirGrid

Jacobs
Merrion House, Merrion Road, Dublin, D04 R2C5, Ireland.
www.jacobs.com

Project

Kildare-Meath Grid Upgrade

Drawing Title

Groundwater Dependent Terrestrial Ecosystems (GWDTE)
Sheet 9 of 9

Drawing Status

Final

Scale @ A3

1:10,000 DO NOT SCALE

Jacobs No.

321084AH

Client No.

CP966

Drawing No.

321084AH-JAC-ZZ-XX-DR-K-3904

© Copyright 2023 Jacobs Engineering Ireland Limited. The concepts and information contained in this document are the property of Jacobs. Use or copying of this document in whole or in part without the written permission of Jacobs constitutes an infringement of copyright. Limitation: This drawing has been prepared on behalf of, and for the exclusive use of Jacobs' Client, and is subject to, and issued in accordance with, the provisions of the contract between Jacobs and the Client. Jacobs accepts no liability or responsibility whatsoever for, or in respect of, any use of, or reliance upon, this drawing by any third party.